THE WEATHER

Washington, March 4.—Cloudy, probably snow in the north and rain or snow in the south portions late tonight and on Friday; warmer tonight; increasing south winds.

# THE PORTSMOUTH HERALD

First In News --- Circulation Greatest

SUN AND TIDE

Standard Time

Sun Rises..... 6.15
Sun Sets..... 5.38
Length of Day.....11.23
High Tide.....10.53 am. 11.13 pm
Moon Rises.....5.45 pm
Light Automobile Lamps at 6.08 pm

VOL. XXXV., NO. 136. PORTSMOUTH, N. H., THURSDAY, MARCH 4, 1920. Portsmouth Daily Republican, Merged with THE HERALD, July 1, 1902 PRICE TWO CENTS

# HAVERHILL FIRE TRUCK KILLS TWO INJURES SIXTY

## Hits Street Car Containing Sixty-Six Passengers

(By Associated Press)

Haverhill, Mass., March 4—George Taylor and Henry Christensen, firemen, were fatally injured today when a motor fire truck, driven by Taylor, collided with a car on Groveland St. Both men died at the hospital. Three persons on the trolley car were slightly hurt.

There were sixty-six passengers in the street car, all of whom were more or less bruised and shaken up or cut by flying glass. The driver of the truck turned his machine sharply to the right as soon as he saw the car but was unable to get clear of the railway track, which at that point is nearly three feet below the level of the street because of the great amount of snow and ice. Before the truck was struck, it side-swiped the entire length of the car smashing every window. The truck was wrecked.

# REQUIRE POLICE TO GUARD LIQUOR AT PORTLAND

## 1600 Cases From Glasgow Arrive for Canada.

(By Associated Press)

Portland, Me., March 4—Six police officers armed with automatic revolvers stood guard today while 1600 cases of liquor from Glasgow were being unloaded from the liner Saturnia and placed aboard cars for shipment to Canada. The presence of the police was requested by officials of the Grand Trunk railway and the steamship lines in consequence of the larceny of large quantities of whiskey and wine in transit from Europe to Canada the past few months and rumors that there would be trouble when the work of unloading the shipment was started. More than 30 cases of imported liquors were stolen last week when the steamer Cabotia was unloaded.

# SENSATION COMING IN TURKISH AFFAIRS

## Horrible Slaughter of Armenians Provokes Allies to Act

(By Associated Press)

London, March 4—Replying to a question in the House of Commons today regarding the massacres of Armenians, Premier Lloyd George says this has been the subject of very anxious consideration at the Allied Conference and the conferees had reached a decision which had been communicated to their representatives at Constantinople.

It would not be advisable, added the Premier, to make public at the moment, of the character of that decision. What would be done regarding it would depend upon the advice to be received from the Turkish capital.

"We are awaiting that advice now," continued the Premier, "but I can assure the house that we are fully alive to the gravity of the position and to the need of taking very strong measures to protect minorities so far as can be done in a question of this kind."

Lord Robert Cecil asked whether the Premier would make a fuller statement on Monday. The Premier replied, "That depends largely on the replies that come and on the action which is taken. It may be inadvisable if action is being taken to make any announcement until it becomes manifest to the whole world."

# BLIZZARD HITS MIDDLE WEST

## Ties Up R. R. Service--It is Tearing Along East Doing Much Damage

Chicago, March 4—The worst storm of the winter swept eastward today from the mountains and plains states where yesterday it reached blizzard proportions. A number of towns in Colorado, Nebraska and South Dakota were reported isolated and railroad wire communication in Kansas, Oklahoma, Missouri, Iowa, Arkansas, North Texas and Minnesota were seriously crippled.

The disturbance will spread rapidly east and south today and tonight, according to weather bureau forecast, carrying sharply reduced temperature with snow and rain. Most of the interference with railroad traffic reported early today was in the mountain states and South Dakota and Minnesota while telegraph and telephone lines suffered badly from sleet in the other sections hit by the storm. In the mountains damage to railroads from slides and boulders toppling over could not be estimated, railroad men said.

In the La Plata mining district in Colorado where snow was reported 12 to 20 feet deep a repetition of the serious flood of nine years ago was feared. Spring-like weather had settled over the plains states yesterday when the northwestern unexpectedly swooped down with sudden temperature drops of 20 to 40 degrees.

# TURKISH CABINET HAS RESIGNED

(By Associated Press)

Constantinople, March 4—In view of the gravity of the situation, the cabinet resigned today. The Sultan has called upon Marshal Izzet Pasha to form a new cabinet. Izzet Pasha is a partisan of Mustapha Kemmal Pasha, the leader of the Turkish Nationalists. His resignation as head of the new cabinet is regarded here as a triumph for the Nationalists over the Sultan and the more conservative leaders.

# W. O. JENKINS IS ORDERED FROM MEXICO

(By Associated Press)

Mexico City, March 4—W. O. Jenkins, former U. S. Consular Agent at Puebla, whose commission to act in that capacity was recently revoked is to be expelled from Mexico in consequence of his alleged dealings with rebels, according to insistent reports here.

# QUARTER MILLION FOR PENSIONS

(By Associated Press)

Rome, March 4—Two hundred and fifty thousand pensions have already been approved by the Ministry of Pensions for men injured in the war. It is estimated that one million persons, including four hundred thousand affected by tuberculosis and malaria are eligible for pensions.

# DESCENDANT OF GEN. STARK DEAD AT NASHUA

(By Associated Press)

Nashua, N. H., March 4—John F. Stark, the largest real estate owner in this city, died today in his 69th year. He was a direct descendant of Gen. Stark of Revolutionary war fame.

### FRIDAY FISH

Smelts, spawn, fresh salmon, boneless fish, halibut, tongues and cheeks, fresh mackerel, haddock, oysters. Goods delivered in city.

Downs' Market, Tel. 147.

# ATTEMPT TO KILL CONSUL AT HAVAS

(By Associated Press)

Zurich, Havas, March 4—A bomb, exploded last night under the porch of the American Consular Agency here seriously damaged the building, but injured no one. Police authorities are believed to have secured clews as to the guilty persons.

Washington, March 4—An official report of the bombing of the American Consulary at Zurich last night was made to the State Department today by Consular General Kena, who said the building was virtually destroyed but that no one was injured. The State Department was at a loss to account for the incident. Officials recalled, however, that part of Switzerland is the rendezvous of political refugees from all countries of Europe and the center of international intrigue.

### SCHOOL REUNION.

The Parent-Teachers' Association of the Farragut school is in charge of a reunion of former pupils and friends to be held at the Farragut School on Friday evening. There will be an entertainment, music, dancing and refreshments.

# BIG FIGHT ON TO DEFEAT PROHIBITION

## New Jersey Claims Action Thus Far Taken Unconstitutional

(By Associated Press)

Washington, March 4—The State of New Jersey through its attorney general today filed in the United States Supreme Court its suit seeking to have the constitutional prohibition amendment declared nul and void and to prevent enforcement of the Volstead Act.

The bill of complaint sets forth that the amendment was improperly drawn and that in twenty-one states the legislatures have not ratified it as provided by their constitutions and that there is no power in congress to propose a constitutional amendment regulating the habits and morals of the peoples. It recites further that the amendment is a legislative and not a constitutional matter and that as such it was improperly passed. Complaint also was made that the amendment establishes a centralization of power and authority without the consent of the people of the state of New Jersey and that it is a violation of their soverign right. The Volstead act having been enacted under authority of the 18th amendment, the petition says is in itself nul and void.

### BORN.

Mr. and Mrs. Edward T. O'Wiend of Rye, N. H., are rejoicing over the birth of a son, Edward Downs, born March 1, 1920, at Portsmouth hospital.

A meeting of the Farragut Parent-Teachers' Association, postponed from Feb. 19, will be held Friday evening, March 5, at 7.30.

# TO CONTINUE COAL SUPPLY

(By Associated Press)

Washington, March 4—Because of the serious situation still existing in the coal supply the Interstate Commerce Commission today asked the carriers and shippers to continue in effect for the present the uniform rules of car supply established by the railroad administration.

# WOULD PERMIT SALE OF SHIPS

## Provided Kept Under U. S. Registry.

Washington, March 3—Declaring that opposition to the sale of the former German liners and war-built cargo vessels was based on "absolutely false premises," Senator Edge, republican, New Jersey, today introduced a joint resoution which would permit the shipping board to dispose of all vessels to which it has title, with the provision that they be retained under American registry.

Action on the resolution was deferred at the author's request. A bill designed to prevent the shipping board from selling the German ships pending permanent formulation of a merchant marine policy is now on the senate calendar.

Senator Edge said he presented his resolution "for the purpose of terminating as rapidly as is consistent with good business the government's administration of the merchant marine and its destructive competion with the business interests of the country and in order that the resent burden of taxation can be reduced and a return to normal conditions be encouraged."

# MEXICANS RUSHING TO UNITED STATES

(By Associated Press)

Mexico City, March 4—Mexican workers are going to the United States in large numbers and the exodus has become alarming according to press advices from the northern states. Serious danger to numerous industries in that region through non use and to large areas of farm lands through lack of cultivation is apprehended.

The Department of Justice has issued a statement warning Mexicans to beware of fraudulent contracts by which it is alleged many Mexicans have been swindled in Southern U. S.

# MEXICANS BANDITS PLAN TO KIDNAP

(By Associated Press)

Washington, March 4—Information received by the State Department indicates that Mexican bandits had planned to kidnap and hold for ransom Augustus Merrill, formerly American Consul at Mazanillo and that the bandit Cocheton exceeded orders in killing him. "Cocheton was hanged by the bandit chief Crona within 25 yards of the scene of the murder as a punishment for the murder," said an announcement today by the department. "On the murderer's shirt was found pinned a pencilled note saying, "Manuel Ramirez, soldier, died for the assassination he committed. Executed by order of Carona."

# TWO STORY BUILDING FALLS

(By Associated Press)

Worcester, Mass., March 4—A two-story brick building collapsed here today as the result of being weakened through the jacking up of an adjoining block under repair. Mrs. Ida Leary aged 36, was the only person injured but the financial loss is estimated at $15,000. Mrs. Leary was standing in front of her home when the building crumbled and she was struck by several of the flying brick though not badly hurt. Many other people in the neighborhood had narrow escapes.

WE'VE MADE PRICES ON

Suits

AND

Coats

that look very attractive with the present price of merchandise.

The suits are in both winter and spring weights in black, navy and lighter colors, now priced.....$25.00, $29.50, $39.50

There are novel Winter Coats that will last but a short time at the new prices.. $15.00 to $47.50

We Close Saturdays at 9 P. M.; Wednesdays at Noon.

Geo. B. French Co.

Our Best Ads.

are never printed in the newspapers. Do you know where our best advertising is done? In the store. This telling you about things is all right, may be, but it isn't as satisfactory as bringing you face to face with your requirements. Showing you is our favorite method.

There is no talk that can be half as compelling as the goods themselves. Here is the BEST furniture at its best. Our confidence comes from a knowledge of what's what in furniture and the way our stock stands today we can truthfully say that we never asked anybody to view an assortment that was quite so worthy. You are invited.

D. H. McINTOSH

COMPLETE HOUSE FURNISHERS

Corner Fleet and Congress Streets. Portsmouth, N. H.



You will not find the right CORSET by casual shopping

Wear Gossard CORSETS They Lace In Front

The right corset of today means correct body proportions and an unconscious grace that gives no impressions of corsetry in the finished silhouette. You need the advice of corset experts to attain this coveted effect. Our stock of the world famous GOSSARD CORSET is complete, and our highly specialized corset service will meet your most exacting needs. We recommend and guarantee these original front-lacing corsets as the complete expression of modern corsetry.

LEWIS E. STAPLES

13 Market St.

# ACCUSED OF MURDER OF A RECLUSE

## Victim's Handkerchief Found in Jones' Pocket.

New Haven, March, 3—Whether William M. Jones, foreman and skilled mechanic for the Achme Wire Corporation, is an automobilist and business man of high character, or a fiend incarnate, will be settled by his trial which began today in the superior court, and which promises to prove as sensational and as dramatic as the historic Hayden or Gilligan murder cases, which have been the climaxes in Connecticut criminal history.

Jones, a prosperous official of the wire company, was today formally charged by State Attorney Aaron Alling with having murdered Esther Hopcroft, 63 years old ,a recluse, who occupied a chamber over the first floor of a private garage in Dickerman street, in which he kept his car. Her mutilated body was found June 20.

The state's case, as recited in presentation, asserts that Jones was in the garage the night the murder was committed, that a blood-stained handkerchief belonging to her was found in a coat belonging to him, and hanging in the garage, that the burned ends of two candles similar to others found in Jones' toolbox, were placed on the dead woman's body, and that matches found beside her body were similar to those used by hi mand found in his possession.

# TO RE-CHECK CITY CENSUS ENUMERATION

The complete census of this city will be re-checked and as far as possible made correct, before the official figures of the city's population are made public. This was decided upon Wednesday afternoon when Mr. Mitchell the Government Supervisor was here and held a conference with the local enumerators.

Mr. Mitchell had previously secured a list of the people who have reported to the Chronicle-Herald that they have not been enumerated, and, as the list includes people in about all of the wards of the city, Mr. Mitchell will on Friday bring down all of the books and re-check.

He had previously given a partial list of the people who have reported as being skipped to J. W. Dunn, who upon investigation found that they had not been visited and he also found in his travels others who had not been counted. Mr. Mitchell said that fortunately he had not checked up and sent away the Portsmouth count, when the communication from the Chronicle-Herald reached him and he immediately got busy, for being a permanent employee of the Census Bureau at Washington he realizes the justice of the claim of this city for a proper count. He said it was a right that every person in the country should be recorded in the census and if anybody was missed, that something was wrong.

More notifications reached this office on Wednesday of names omitted, one woman claiming that not a person on her street had been visited by the enumerator. One person said that he had a right to have his name and his family registered, and thought it was a duty that every man owes himself as well as his country that he should be recorded.

# THE GETTING-WELL STAGE OF GRIP

## Most Dangerous Period; How to Gain Strength.

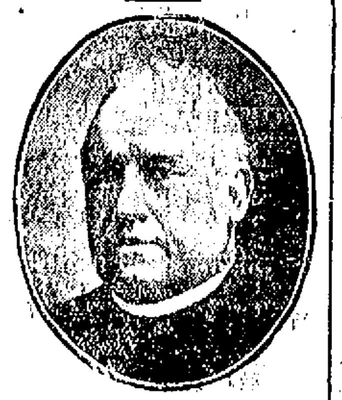

The long pull in getting over the grip demands that all the organs of the body be kept in their best working form, not only to drive out the poison left by the grip germ, but that the patient shall regain strength as soon as possible to avoid further attacks resulting from the poisons in the system paralyzing the greater part of the tissues of the body and the organs which they compose.

Forced nutrition is a means toward good health after the grip—as it is a means of preventing the entrance of the grip germ to the system. Father John's Medicine builds up the body because it is all pure nourishment and free from opium, morphine, chloroform or other poisonous drugs. Father John's Medicine has had 60 years' success for colds and throat troubles, coughs and sore throats, and as a tonic and body builder.


# DR. GRADY'S FREE DAY

## His Offices Are Crowded Until 8 O'Clock at Night.

Patients constantly calling until 8 o'clock at night. Friday will be another free day, and that Dr. Grady may be able to see every patient who calls, and no one be disappointed, the office will be open until 8 in the evening. The free services apply to all old and new, as well as former patients who desire further treatment. Remember that no matter what your disease is, you are entitled to the doctor's service free until cured.

Dr. Grady has living witnesses who are ready and willing to tell anyone what he has done for them. Remember Friday is a free day, and the place Hotel Kearsarge, Portsmouth.

It stands to reason you will get better treatment from Dr. Grady, who has been treating NERVOUS AND CHRONIC DISEASES exclusively for 30 years, than from those who have only a case occasionally.

# Kearsarge House
# Friday, March 5

OFFICE HOURS 1 to 8 P. M.


# SPORT COMMENT

(By Associated Press)

Philadelphia, March 3—John H. Heisman, coach of the University of Pennsylvania football team, favors the proposal to substitute a certain number of plays for a certain period of time to determine the length of football games.

"It is a good rule," he said, "and would eliminate the old evil of stalling. I do not know off-hand how the details could be worked out, but Pensylvania's representatives should be instructed to support the proposal at the annual meeting of the rules committee in New York next month.

"I also think it would be a good idea to change the scoring to give four points for balls lost within five yards of the opponent's goal line, three points within the ten yard line and two points inside the 20 yard line. Thus there would be no tie games where one team distinctly outplayed the other."

Dr. Carl Williams, for several years Pensylvania's representative on the rules committee while admitting the plan to regulate the length of football games by plays instead of time had some good points, was not as unqualified in his aproval as Coach Hisman.

"It has been suggested many times at meetings of the rules committee," he said, "but as far as I can remember never even got so far as a vote. It has many advantages, although it probably would cal for another official. If some practical way of working it out can be found it ought to be a good thing for the game, but it is one of these suggestions that needs considerable discussion before an opinion should be formed."

San Francisco, March 3—A team that may win for the United States the rugby football championship of the Olympic games is being organized on the Pacific coast. The nucleus will be the Standford-California varsity team which invaded British Columbia during the Christmas holidays and defeated three all-star fifteens and one from the University of British Columbia. The games were played in Vancouver and Victoria, regarded as the strongest rugby centres of Canada.

H. Wilford Maloney, Stanford trainer and coach for the American army men in the allied army games in France last year, lists the following as prespective members of the team for the Olympic games: Dan Carroll, Stanford; winer of the Olympic medal with the Australian team at London in 1908; member of the world famous "Wallaby" and "Waratah" Australian teams; played at Oxford University, England.

R. L. Templeton, Stanford, one of the finest punters in the world.

Slater, Tilden and McKim, Calif., and Patrick and Righter, Stanford, heavy, fast forwards.

John and William Muldoon, University of Santa Clara: the latter played with London hospitals during the war, and for America in the allied games.

James Wylie, Stanford; member of the Australian "Waratahs" and of the New Zealand "All Blacks," a veteran among the world's best players.

Arthur Erb, Olympic club, San Francisco; member of the famous Erb family of rugby players.

Berkeley, Calif, March 3—Boxing is the most popular sport among male students at the University of California from the standpoint of the participant rather than of the spectator, the enrolment in the physical education department indicates.

Four hundred and forty-three students signed for boxing. Baseball took sixth place with 100 signers. Enrollment in other sports follows: Track 277, basketball, 190, tennis 146, swimming 123, crew 105, fencing 17, soccer 12.


SMOKE THE ALTA

Made by the BOSTON UNION CIGARMAKERS CO-OPERATIVE, Inc.

Hand Made — Boston Made — Union Made

SMOKERS The Alta is the Best Cigar that can be made.

# WARNING

in keeping your bowels regular do not become addicted to weakening purgatives or mineral laxatives; just try KOROLAX; safe, gentle, wholesome. Best and goes farthest. Obtainable at busy druggists, everywhere. Korolax is relief for many ailments, including constipation, headaches, dizzy spells, belching, gas, heartburn, torpid liver, bad breath, nervousness, dyspepsia, indigestion, obesity, mental and physical dullness.


# KITTERY

Kittery, March 4—Mrs. Philip Emery is restricted to her home on Government street by illness.

Mark Boulter who is in Manchester on business, passed Wednesday in town.

Dr. E. H. Fuller of the Intervene is able to be out after an illness.

Joseph Boyer is having a vacation from his duties at the navy yard.

William Emery of Jones avenue is able to go out after an illness.

Mrs. Catherine Sweeney who has been ill is improving.

Mrs. Patrick Rossiter passed Wednesday in Boston.

Mrs. James Lewis Pierce, formerly of Kittery is very ill with pneumonia at her home in Lynn.

Mrs. E. H. Fuller remains quite ill at her home at the Intervene.

Charles Trefethen will this week move his family from Central street to the Intervene.

Mrs. Margaret Flanagan has so far recovered from her illness as to be able to go out.

Mr. and Mrs. Charles Kiehl of North Kittery are soon to move to the west where they will reside in the future.

The Intervene Whist club met Wednesday, Feb. 18, at the home of Mrs. Bertram Tilton and prizes were won by Mrs. Eugene Blaney and Mrs. Guy Berry. Last evening the club met at the same place and the winners were Mrs. Blaney and Master Bertram Tilton.


WOOD TO MACHINE saw. Also hard wood for sale $14.00 per cord sawed and delivered. Wolf Eldredge Sons 1350-W So Eliot, Me.


# KITTERY POINT

Kittery Point, March 4—The First Christian Church Society has been extended an invitation to attend the lecture given at the Second Christian Church on Friday evening at 7.30, when Mrs. L. H. Thayer will speak on the Armenian situation in the interest of the Near East Relief.

Chaplain Rountree who has been giving a series of sermons on the Book of Revelations at the evening services of the First Christian church. These sermons are especially interesting and instructive. Owing to the several stormy Sundays not as many have been present as would be desired. It is hoped there will be a good attendance on Sunday next.

The work committee of the Ladies' Sewing Circle of the Congregational church met with Mrs. George Lambert on Wednesday afternoon to cut out work.

Miss Martha McCarthy who has been ill with pneumonia and slowly convalescing, had an ill turn this week and is not so well.

The many friends of Mrs. Roscoe Anderson will be glad to know she has recovered from a sprained ankle and is able to be out once more.

Mrs Herbert E. Tobey is spending a few days with friends in Boston.

Mrs. Waldo Hanscom of Kittery visited her daughter Mrs. Frank C. Frisbee on Wednesday.

William York is able to be out after a severe attack of the grippe.

Herbert E. Tobey was a visitor in Swampscott, Mass, on Tuesday evening.

# KEEPS THEM BUSY FOLLOWING SCHEMERS

New York, March 4.—Ingenious use of advertising schemes by "get-rich-quick" men are being run down by the National Vigilance Committee of the Associated Advertising Clubs of the World, which keeps a corps of men at this work almost constantly. Richard H. Lee, special counsel of the committee, who supervises the work, tells many stories of confidence men and the methods used to combat and convict them.

One man, he says, formed a league of automobile users. The league issued a price list of accessories, all quoted less than possible for the manufacturer to make them. When a member ordered an article, another was substituted and a circular letter explained that because of the great demand, the factory was behind in its orders. In some cases the substitution was attributed to the rareness of the object desired. The substitute was a cheap affair, made for the head of the league, but the member was satisfied, temporarily at least, by the explanation that while its price was higher than that ordered, the league would sell it to him for the same sum.

This man built up a good reputation by means of "preferred" customers, whom Mr. Lee describes as "plants" who innocently furthered the designs of the swindler. A group of these men was established in each town where the league did business.

As an illustration, Mr. Lee cites the case of one of the most prominent surgeons in an Ohio city, who was persuaded to join the league. He bought a tire, which an agent obtained from a local dealer at the usual retail price, and then held until the proper time had elapsed for shipment from headquarters. The doctor was delighted. In a few days the agent dropped around to see him and asked how the tire was holding up. On inspection the agent found an imaginary flaw, and insisted upon replacing the tire with a new one—also bought at the usual retail price. He left the supposedly defective tire, saying that the doctor could use it as a "spare," and refused further payment.

"If you really feel so grateful, doctor," he said, "write the Old Man a letter about it and tell him how you feel."

The letter was used for advertising purposes.

Not one, but many companies, brought suit against the league, without success, for the defendant would put his "preferred" customers, all men of unquestioned reputation, on the stand, and the case would be dismissed.

This man reduced circular letter writing to a science. He dictated a set of circular letters answering every conceivable sort of quesion pertaining to his business, indexed them, and then dismissed the greater part of his clerical force.

Mr. Lee told one amusing result. A customer complained that a drip pan was missing from a shipment. The inexperienced girl who answered the complaint looked up "goods" in the index and followed it down until she found the word "lost." She then sent out a circular letter saying that the league always took the greatest care to see that there was no shortage in shipments, and if the consignee "would shake up the excelsior in the bottom of the box" he undoubtedly would find the missing object.

After a year's fight the Vigilance Committee obtained a conviction, and sent the head of the league to prison.

Another man formed a company ostensibly to build tractors, using the name Ford, for Henry Ford was at that time said to be contemplating marketing a tractor. The swindler picked up a telephone book, ran down the list of Fords until he found a machinest. He called on this man and told him that he had been highly recommended and that he wanted him to superintend the construction of the first machine. The machinest had an easy time at high pay for a few weeks, dropping in on the head of the company to make suggestions once in a while. When the first tractor was nearing completion, the swindler told him that his work had been so valuable that it had been decided to name the machine for him and got him to sign a paper permitting this use. When this paper was signed, he soon disappeared from the payroll, and the stock selling began. The Vigilance Committee also obtained the conviction of this man.

Another bogus company, formed in Akron, in the heart of the tire industry, sold its stock chiefly to people in that city, through the power of advertising, although any one of the purchasers could have ascertained that the claims made were untrue by visiting the factory which was situated within 2 miles.

Mr. Lee tells of visiting a man, now in prison, whom he describes as the country's foremost swindler. He asked for another "international confidence man" who had been associated with the first and learned that they had ceased to correspond.

"Did you know that he had a fortune?" Mr. Lee asked.

"How could he, after the money I stole from him?" was the rejoinder. Mr. Lee still insisted, and the man explained:

"Can it be possible that the fellow wasn't on the level with me."

# 2.5 P. C. BEER AT ATLANTIC CITY BARS

## Brewers Had It Waiting for New Jersey Law.

Atlantic City, N. J., March 3—Two and a half per cent beer and porter, which had been held in reserve by the brewers, made its appearance in bars here today, and the result was that business immediately became active when it became known. Brewers, in anticipation of the law being immediately signed by the governor, legalizing the sale of three and one-half per cent beer, had shipped the reserve brew to the shore several days ago. They were ready for its delivery early this morning and the automobiles were on the move the entire day and this evening supplying moisture to quench the "dryness" which has long prevailed.

It was intimated by the smiling bartenders that a new three and one-half per cent brew would soon make its appearance. According to the expert knowledge the old beer had four per cent alcohol.

"The beer today was welcomed with smiles and congratulations and many bumpers of "suds" were drunk to the continued prosperity of Governor Edwards, who was many times hailed as "Our Next President."

### SENTENCED FOR 52 1-2 YEARS

"Human Fly" Hotel Robbers in New York Sent to State Prison

New York, March 3—Ramon Rodriquez and Adriano Alvarez Herra, who beat and robbed Mr. and Mrs. A. J. Broderick of Dallas Tex., at the Hotel Knickerbocker last December, were sentenced today to servie 52 1-2 years each at hard labor in State prison. They pleaded guilty. Mr. Broderick was hit on the head with a hammer in his suite and Mrs. Broderick was bound and gagged. Then the burglars stole $30,00 in jewelry and cash and were captured after trying to escape by climbing down the front of the hotel.

"Our House Is Fine and Warm!"

"Every room is comfortable. Even the floors are warm. We have only one fire to tend and no coal or ashes to track through the house." That's what a man says who has an

INTERNATIONAL Onepipe Heater

One heater, one pipe, one register warms the whole house. Easy to install and operate. Keeps the cellar cool. Good for most old houses as well as new. On trial for 60 days and guaranteed for 5 years.

Come in and see this heater.

SWEETSER STORE,
126-128 Market Street
Tel. 310.

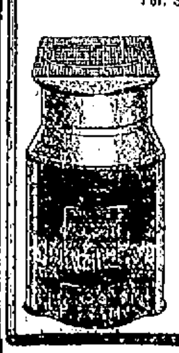

This is a real heater. Burns any fuel. A triple inner casing keeps the heat in, and keeps the cellar cool.

# Saturday Special
# A Clean Sweep
# 500 BROOMS

Worth $1.00.

# Each 69c

Sale commences Saturday morning, March 6th.

Come early if you want one.

# Portsmouth Furniture Co.

THE MONEY-SAVING STORE

Cor. Deer and Vaughan Sts. Near B. & M. Depot

# IF QUALITY

makes any difference to you, then you will place your next order for VENEER HARDWOOD FLOOR with us.

# Electric Brand Flooring

can't be beat for good lumber and workmanship. Costs less than carpets or linoleums, too. Ask any contractor. He'll tell you that ELECTRIC floors cost less for labor, too.

Call in any time. We want to show them to you.

# Littlefield Lumber Co.

63 Green Street.

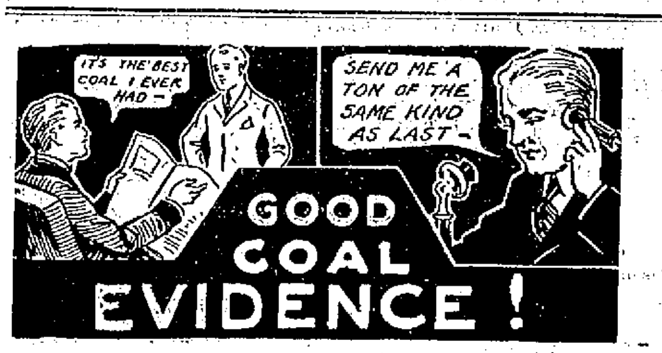


QUALITY COAL
THE CONSOLIDATION COAL CO.
PHONES 90 91 & 92 JOSEPH L. JACOBY, MGR.

Your Money in This Bank is Insured Against Fire, Robbery and Theft.

# We pay 4 per cent

In Our Savings Department.

Money deposited on or before the 10th of each month draws interest from the 1st.

# YORK COUNTY TRUST COMPANY,

KITTERY, MAINE.

EVERYTHING YOU NEED FOR OVERHAULING YOUR CAR.

Cap Screws, Bolts, Wire, Switches, Taps and Dies, Socket Wrench Sets.

# A. P. Wendell & Co.

2 MARKET SQUARE.

# THREE KILLED IN NEW JERSEY TRAIN WRECK

### Two Engineers and Fireman in the Explosion of Boiler After Crash.

(By Associated Press)

Elizabeth, N. J., March 3—Tw engineers and a fireman were killed and twelve persons injured when the Hampton Express of the Central R. R. of New Jersey crashed into a work train and the engine blew up at Elizabeth Court.

# JEALOUS DOG BITES MISTRESS THIRTY TIMES

Franklin, N. H., March 3—Bitten 30 times by her pet dog, Mrs. Jane Tilton, widow of John R. Tilton, is reported recovering at her home in the Lawndale district. Dr. E. T. Drake was called and cauterized the wounds, and Mrs. Tilton is said to be in no immediate danger.

The pet turned on his mistress when she cried to correct him for acting ugly toward her great-grand-child who is visiting her.

# TURKEY GETS TREATY TERMS MARCH 20.

(By Associated Press)

London, March 3—The Peace Conference held its final session here today after preparing the Turkish treaty so that it may be finished by the minor officials and it will be handed to Turkey on March 20 at Paris. Premier Nitti who expected to leave at once for Italy, had not received a reply from the U. S., in regard to President Wilson's last communication.

# 112 TOWNS IN VERMONT GO WET

(By Associated Press)

Rutland, Vt., March 3—Complete returns from eleven out of fourteen counties in yesterdays town meetings show that 112 towns went wet the largest number ever in this state. The wet vote is not expected to be increased from the places still to be heard from.

# STILL HOPE FOR TREATY RATIFICATION

(By Associated Press)

Washington, March 3—While the debate on the treaty reservations lagged today the friends of the treaty began a final effort to prevent the final deadlock into which it is apparently drifting. Some of the republicans and democrats alike are still hopeful and they want to put aside all minor reservations and devote their time to Article ten, which is opposed by the President and hope to secure enough democrats to leave the President and vote for the Lodge reservation. Leaders now know that they have not enough votes at present, but express a hope that enough democrats will join to secure its ratification.

# VICE SQUAD SHOCKED THE WHOLE U. S.

(By Associated Press)

Newport, R. I., March 3—Bishop James DeWolfe Perry of the Episcopal Diocese of Rhode Island under cross examination before the naval board of inquiry on the unfair practices of the Naval Vice Squad, said that the letter of protest signed by the ministers, was not written in the spirit of Acts, 16th Chap. 37 verse. At yesterdays hearing Rev. Stanley C. Hughes chairman of the committee of ministers testified that in a letter to Bishop Perry he had mentioned the trial of Rev. Mr. Neal and had referred to that chapter. Bishop Perry in answer to a question as to the method of the vice squad, that the public conscience or the United States had been outraged by the procedure.

# DIAMOND MATCH BUYS IN SPRINGFIELD

(By Associated Press)

Springfield, Mass., March 3—With the transfer of 48 acres of land here today, the announcement of the entry of the Diamond Match company into this city. They will erect concrete buildings with a floor space of 300,000 square feet. It was said that matches will not be made here but that it would be used to supply the other factories.

# B & M COAL SHEDS BURNED AT MANCHESTER

(By Associated Press)

Manchester, N. H., March 3—Fire tonight destroyed the coal sheds of the Boston & Maine railroad here and two coal cars, with a loss estimated at $25,000. Frank Tibbetts a fireman was severely injured by a fall through a floor.

# WOOD TO FILE IN EVERY STATE

(By Associated Press)

Chicago, March 3—Petitions for General Leonard Wood will be filed in every state primary, with the possible exception of California, W. C. Proctor of the Wood Campaign committee announced today. He claimed that New Hampshire which votes in primary next Tuesday will send eight delegates either pledged or instructed for Wood.

# SENATE KILLS SUFFRAGE IN WEST VIRGINIA

### The Lower House Passed the Ratification.

(By Associated Press)

Charleston, W. V., March 3—The House of Delegates of the West Virginia legislature, today ratified the Federal suffrage amendment by a vote of 45 to 42. Later two members who had opposed changes their votes and the final vote was 47 to 40. The Senate this afternoon rejected a resolution to reconsider their action in which they rejected the amendment, and no further action by the senate will be taken at this session.

# FEW VOTERS CHNGE THEIR PREFERENCE

The primaries on Tuesday for the election by the democrats and republicans of delegates to the two national conventions, will bring out a lot of candidates on both parties for the delegates at large and for the district delegates. The Board of Registrars of Voters have been in session for the past week, but have added but a few names to the list. This same board as required by law held a session 100 days before the primary, at which time voters could change their preference, and only one man appeared and changed from the democrat to the republican choice.

Under the primary law those who expressed the democrat preference at the last primaries can only vote on the democrat ticket and the same with the republicans. Apparently there has not been much interest locally and despite the fact that there are many candidates a light vote is expected.

The list of candidates on the republican ticket are printed in another column of this paper, and the voters will be required to vote for four delegates at large, two districts and the same number alternates.

# EVERYBODY BUT SENATE KNOWS

Washington, March 3—Senator Knox told the Senate today he had been advised by a friend that in New York there are complete copies of all the details in regard to the negotiations of the treaty of peace with Germany and Austria. This friend had occasion to call at a law office in New York. The man he wished to see was engaged, so he devoted some time to looking over the attorney's library. There he found ten volumes, which Senator Knox described as being as large as the bound volumes of the Congressional Record, which were labelled: "Treaty of Peace with Germany." Apparently these contained every detail of the negotiations. There were protocols, original drafts, and other documents which indicated that they were a complete history of the conference. There were six other volumes dealing with the Austrian treaty.

"There is not one volume of this information in the Foreign Relations Committee files" said Senator Knox. "Not even one-tenth of such a volume. It is the policy of this Administration to keep from the Senate all information bearing on our international relations. The files of the Foreign Relations Committee are naked"

Senator King of Utah offered an amendment today expressing the horror of the Senate over the Turkish massacre in Armenia, but received little encouragement. Not that the Senate was without sympathy, but that nothing the Senat could do could be made to count under the present Administration. Senators Wadsworth and Poindexter made the point that the executive departments would supply no information requested by the department, the New York senators instancing the Harbord report on Armenia, which the Administration has withheld. Senator Wadsworth said he had been permitted personally to see it, but it had been refused the Senate.

"Never until this Administration," remarked Senator Lodge, "have the requests of the Senate been ignored. Rarely, information has been denied on the ground that to supply it might be incompatible with the public interest, but never has any Administration failed even to acknowledge a request of the Senate. With the present Administration we do not get even an acknowledgement."

Poindexter added that there must be some reason why the President withhold the report on Armenia. He did not, the senator believed, want the people to learn the facts for fear that the knowledge would injure the chances of the League of Nations.

# STRANGLER LEWIS AND HIS HEADLOCK

Strangler Ed Lewis has had his ups and downs—more downs than ups of late—but he always has been an interesting wrestler in action. He puts more pep into his work than most of the mat artists and his manipulation of the headlock always is worth looking at. The headlock, which has made Lewis famous, is not as good a grip, technically as the body scissors as applied by Joe Stecher, but from a purely sensational standpoint it is almost on a par with the rip crushing hold which constitutes the piece de resistance of the repertoire of the champion.

It is not so much what Lewis accomplishes with the headlock as the manner in which he fits it about an opponent's cranium that appeals to the multitude. The Strangler in action has many of the movements of a boxer, and in applying his favorite grip he lunges at his antagonist much as a pugilist does when starting a knock-out blow. These rushes on the part of the Strangler and his adversary's skill to evade them invariably speed up a contest in which Lewis takes part and for that reason he is still a drawing card in spite of the fact that he is no longer rated as a dangerous rival for the heavyweight crown.

There is a variance of opinion concerning the actual worth of the headlock. There are those who contend that it is well nigh useless and those who are equally positive that it is all that could be desired in the way of a grip. Neither of these appraisals seem to be absolutely correct, judging by the results obtained with it by Lewis who has developed it to a higher degree than any other grappler now before the public. It isn't useless because it no doubt inflicts no small amount of punishment on those enmeshed in it. That it does leave something to be desired in the way of effectiveness is plain from the failure of Lewis to subdue any one but Wladek Zbyszko and a horde of second raters with it. It certainly has no terrors for Stecher.

# NAVAL REPAIRS MONEY OUT

Washington, March 3—After stormy debate the Senate today voted 33 to 27 to accept the conference report on the urgent deficiency bill. The conferees eliminated a number of items from the Senate bill, including $3,000,000 for the repair of naval vessels.

# ITALIAN BOND SALE DRIVE

The local Italians are offering bonds o fthe Kingdom of Italy for sale and they are to hold a big meeting on Sunday evening. The bonds will be distributed here by the National Mechanics and Traders' Bank.

# POWHATAN BACK IN NEW YORK

(By Associated Press)

New York, March 3—The U. S. Transport Powhatan, which was disabled and towed into Halifax some weeks ago, arrived here today from Halifax.

# CAPE COD CANAL OPENS FOR COAL FLEET

### String of Barges Waiting at Western End Causes Owners to Open Canal.

(By Associated Press)

Sandwich, Mass., March 3—Captain H. S. Colbeth General superintendent of the Cape Cod Canal, announced tonight that the canal would be reopened tomorrow. It has been closed since the War Department turned back the control. The canal will be kept open to allow the fleet of coal barges now waiting at the western end, loaded with 20,000 tons of coal for Boston to pass through. Whether the canal will be kept open after the fleet have passed through for regular traffic, Captain Colbeth refused to say. He refused to disclose from whom the orders to open the canal had been received, but inasmuch as Sec. Baker earlier in the week had notified Gov. Coolidge that the War Department no longer had control, it is supposed that it came from the Canal officials.

# R. R. MEN TO GET TOGETHER

(By Associated Press)

Washington, March 3—Railroad Brotherhood leaders who are still in Washington will meet informally with the officials of the railroad to discuss the wage scale previous to the conference called by the President. As a result of this, the railroad brotherhood had not named their representatives on the Board as requested to by President, and Director General Hines had not received the names of the representatives from the R. R. executives, but no delay is expected.

### RURAL CARRIEIR EXAMINATION

The United States Civil Service Commission has announced an examination for the County of Rockingham, N. H., to be held at Derry, Exeter, Portsmouth, N. H., on March 27 1920 to fill the position of rural carrier at Portsmouth, N. H., and vacancies that may later occur on rural routes from other post offices in the above-mentioned county. The examination will be open only to citizens who are actually domiciled in the territory of a post office in the county and who meet the other requirements set forth in Form No. 1977.

Get the Briggs' Habit

They Stop the Tickle

It is a good habit to keep a box of Briggs' Mentholated-Hoarhound Cough Drops in your pocket or where you can get them at any time.

They stop a cough, relieve an irritated throat and prevent hoarseness.

C. A. BRIGGS CO.
CAMBRIDGE, MASS.
(Makers of Briggs' Boston Wafers

QUICK RELIEF FROM CONSTIPATION

Get Dr. Edwards' Olive Tablets

That is the joyful cry of thousands since Dr. Edwards produced Olive Tablets, the substitute for calomel. No griping results from these pleasant little tablets. They cause the liver and bowels to act normally. They never force them to unnatural action. Dr. Edwards' Olive Tablets are a soothing, healing, vegetable compound mixed with olive oil.

If you have a bad taste, bad breath, feel dull, tired, are constipated or bilious, you'll find quick and sure results from Dr. Edwards' little Olive Tablets at bedtime. 10c and 25c a box.

Every Woman can Have Leisure Hours

Housewives who take advantage of the labor and time-saving conveniences of Electric Service can have practically as many leisure hours as they wish—and this, despite the shortage of household help. There is an Electric Appliance for almost every one of the laborious household tasks—and they are within the means of every purse.

Rockingham County Light & Power Co.

Tel. 1500 29 Pleasant Street, Portsmouth, N. H.

There are food qualities in wheat and barley which you are not acquainted with, if you have never eaten

Grape-Nuts

This food isn't a simple mixture, but is a scientific blend of these grains—designed to build and reinforce physical and mental well being

Twenty hours baking develops a wonderfully rich flavor and great ease of digestion.

*Grape-Nuts needs no Sugar*

*Made by*
Postum Cereal Company, Battle Creek, Michigan

Mark Down Boy's Suits

WE'VE TOO MANY BOYS' SUITS ON HAND—LOTS OF NEW ONES ARE COMING IN. HENCE THIS MARKDOWN. ALL UP-TO-DATE STYLES. QUALITY GOOD. WISE BUYERS TAKE NOTICE.

Some $8.00 Boys' Suits.....$4.75
Some $9.00 Boys' Suits.....$6.00
Some $10.00 Boys' Suits.....$6.50
Some $11.00 Boys' Suits.....$7.50
Some $15.00 Boys' Suits.....$10.00
Other $15.00 Boys' Suits.....$10.50
Some $20.00 Boys' Suits.....$13.75

There are some less than a hundred suits in this mark-down. Early buyers have the advantage.

Underwear Notice

The Contoocook Underwear advertised is the well-known A Grade, famous the world over. According to size.....$2.25 and $2.75

N. H. BEANE & CO.

5 Congress Street. 22 High Street.

THE PORTSMOUTH HERALD
Established September 23, 1884.
Published every evening, Sundays and holidays excepted, by The Herald Publishing Company. Terms—$6.00 a year when paid in advance; 50 cents a month; 2 cents per copy, delivered in any part of the city or sent by mail. Communications should be addressed to F. W. Hartford, Editor. Advertising rates reasonable and made known upon application.
Entered at the Portsmouth, N. H., postoffice as second-class mail matter.
FOR PORTSMOUTH AND PORTSMOUTH'S INTERESTS
A PAPER FOR THE PEOPLE.
Telephones—Editorial, 38; Business, 67.

MEMBER OF ASSOCIATED PRESS—The Associated Press is exclusively entitled to the use for republication of all news credited to it or not otherwise credited in this paper and also the local news published here. All rights of republication of special dispatches herein are also reserved.

Portsmouth, N. H., Thursday, March 4, 1920.

## Nearing the End.

A remarkable and memorable winter is nearing its close. According to old-fashioned reckoning it came to an end Sunday, but science teaches that spring does not begin until the 20th or 21st of March, and in New England winter always lasts until spring begins, and sometimes longer, if we judge by the weather instead of the calendar.

But, regardless of the precise date, the trials of a most unusual winter are nearly over. And they have been severe. Since about the middle of December the temperature has averaged considerably lower than usual. There has been no regular thaw and practically every flake of snow that has fallen is still on the ground, except perhaps along the coat, and there is much more there than is usually in sight at this time of the year. In the interior regions there is an immense accumulation, with drifts all the way from five to fifteen feet deep.

There have been many storms and many gales, and not in years has there been such serious and general interruption of traffic. The railroads and street railways have been struggling with adverse conditions for many weeks, many lines of the latter having been put out of commission, in which condition they still remain. Mails and freight have been delayed, and people with the hardihood to risk travel at such a time reached their destinations when they arrived. In many places there have been coal shortages due to the trying conditions, and it has been a season of great discomfort all along the line. Here and in many parts of New England there was a successful volunteer movement last Sunday for opening up the railroad and trolley lines and much was accomplished toward the relief of the situation.

But all these troubles are near their end. The sun is mounting higher in the heavens every day and the tremendous accumulations of ice and snow must soon yield to its strengthening rays. The fear of disastrous freshets is natural, for there would be no escape should the snow go suddenly. Whether it will or not no man can tell. It only remains to hope for the best and to be prepared for the worst, so far as preparation is possible.

The winter will be long remembered. During the exceptional winter of two years ago lower temperature records were made and there also was much snow, but there was no such general blockading of the country as has been experienced this season. The cost of snow removal in cities and from the railroads and trolley lines has been enormous and it will take the companies a long time to recoup their losses.

It is a relief to know that the troublesome conditions cannot last much longer. The country has had enough and is ready to cry quits with a capital Q. If the snowshoers and skii fiends are not satisfied they are at liberty to emigrate to the North Pole, to which place they would perhaps have to go to match the conditions left behind.

---

From New York comes the prediction of a raise in coal prices in about a month. It is based on the expectation that the miners will demand more pay, that the government will grant the demand and that the operators will be obliged, owing to the "narrow margin of their profits," to pass the increase on to the consumer. All of which has a painfully familiar ring.

---

A Massachusetts newspaper is predicting an early spring because a flock of wild geese has been seen flying northward. But what does that amount to compared with the recent sight of a robin in Maine sitting on the "crooked limb of a sweet apple tree"?

---

President Wilson did the right thing with the railroad bill in spite of the protests of the railroad men and some deluded farmers. The roads are back in the hands of their owners, where they belong, and the great majority of the people feel the better for it.

---

Daniel C. Roper, commissioner of internal revenue, to which department President Wilson assigned the enforcement of the prohibitory law, is to resign. He has no yearning for the honor of being the country's "official dryer."

---

It was lucky for the local public that the Light and Power Company was able to borrow coal from the navy yard to tide over a pinch. There is nothing like having good neighbors when in trouble.

---

It is said that the bar rooms of some of the New York hotels have been turned into game rooms where guests can play dominoes, checkers, etc. But will this satisfy the American passion for "change"?

---

The Boy Scouts of Lynn, Mass., have been trucking coal on hand sleds to needy families. No one need worry about the quality of the citizenship of those boys when they grow up.

---

There is talk of another Congressional inquiry into the packing business. Wearied consumers and the country may well pray for deliverance.

---

A governmental committee has adopted "representative negotiations" in place of "collective bargaining." Where's the improvement?

# POSTMASTER OF NEWMARKET IS MISSING

### Town Has a Real Sensation Over His Disappearance.

Newmarket, March 4.—This usually quiet town has been thrown into a breeze of excitement over the mysterious disappearance of Postmaster Charles A. Morse. He has been missing several weeks and the last known of his whereabouts was on Feb. 19, when he was at Parkersburg, W. Va., with relatives.

On Monday, Feb. 16, Postmaster Morse went to his son-in-law, Ernest Randall, who is employed by the Newmarket Manufacturing company, and asked him to take charge of the postoffice for two or three days, saying that he wished to take a vacation. Mr. Randall some time ago qualified as an emergency clerk and was thus able to work in the office. Mr. Randall demurred at first to leaving his employment, but Postmaster Morse urged him to do so, saying that he would be away but a day or two. The postmaster made no mention of any plans he had regarding where he intended to spend his vacation and Mr. Randall did not make any inquiries. The evening of the day on which Mr. Morse arranged with Mr. Randall to relieve him of his duties for a few days, the postmaster told his young lady clerk that he wished her to open the office the following morning.

The young woman did as directed and Mr. Randall reported for duty as he had promised. When the young woman was found to have no idea where the postmaster intended to go, Mr. Randall made inquiries of the postmaster's mother, Mrs. Lucy E. Morse, with whom Mr. Morse had been making his home this winter. Neither Mr. Morse's mother or his sister, Miss Alma Morse, also a member of the household, had been given any inkling of the postmaster's intention to take a vacation. An investigation was started at once and it was learned that Postmaster Morse left Newmarket on the New York train the night of Feb. 16, apparently bound for the metropolis.

Early last week, Mr. Randall became convinced that he should not attempt to conduct the affairs of the postoffice without more specific authority than that verbally given by the postmaster and wrote to the proper officials in Boston notifying them of the situation in the Newmarket office. Postoffice Inspector Casey of Boston came here immediately and, upon hearing Mr. Randall's explanation of how the latter happened to be in charge, swore the young man in as acting postmaster.

Inspector Casey proceeded to make an investigation of the affairs of the office, at the close of which he would not make any statement other than to declare the office of postmaster vacant and announce that a civil service examination would be held to name a successor to Postmaster Morse. The inspector urged Mr. Randall to take an examination as a candidate for the job, but the latter declined on the ground that the salary of $1,700 a year was not as attractive to him as the wages he received in the mill. Mr. Randall has this week notified the postoffice department in Washington that he is a victim of circumstances and that he does not want to be postmaster in Newmarket and that he does not propose to hold the job any longer than the bull of official red tape can be sufficiently unwound to enable him to escape from the public service.

There are all manner of theories advanced as to a reason for Dr. Morse's action, many believing that he may be suffering from a temporary mental aberration, met with an accident or even stricken with illness while on his return to New Hampshire from West Virginia. It is also suggested that he may have had some financial trouble, the importance of which he overestimated. It is known that he had recently had occasion to secure three small loans, one for $150 and the others for $300 each. The loan for the larger amount was paid in part on the day it was made and the balance the following day. One of the $300 loans was paid three or four days after it was made. Recently Dr. Morse had confided to a friend, the one who had loaned him $150, that his job was not a paying one and referred to a certain monthly obligation which he was obliged to meet under a court order. The latter amount, however, was only $15 a month.

# SAYS PACKERS HELP FARMERS

### Georgia Man Defends Swift & Company.

Washington, March 3—Coming into the defense of the packers after numerous other witnesses had urged the regulation of the industry, Edward J. Vereen, a cotton mill operator of Moultrie, Ga., told the house agriculture committee today that Swift & Co. one of the "big five", by bringing in thoroughbred livestock and poultry had been "the biggest single factor in the agricultural development of southern Georgia."

Vereen denied the charge of the Federal Trade Commission that Swift & Co. in order to suppress competition purchased a small packing plant financed and built by farmers and business men at Moultrie.

"Swift & Co did not try to buy our plant," Vereen said. "We solicited the sale in order to have a large packer develop the business and aid in general agriculture development."

"Prior to the sale of the plant" he added, "competition of the big packers was "entirely fair" and Swift & Co., did not expect profits on the purchase within five years.

Three Wyoming stockmen also appeared before the committee, each urging passage of regulatory legislation. One of the trio, J. H. Montgomery of Basin, asserted that the whole packing industry "should be put through a delousing station."

## WHAT DO YOU KNOW ABOUT PORTSMOUTH?

What two steamers ran to Star and Appledore Islands, Isles of Shoals on the same day?

When was Gangway Ledge removed from the river?

When was Gangway Ledge removed ball player to handle a curve ball?

Who were the Skidmore Guards?

Where were the cricket games played on Islington street?

Where was the Portsmouth Temple located?

What Portsmouth military company and a fife and drum band took a prize at Philadelphia?

Who was the noted marine officer who resided in the dwelling where the county court house now stands?

What was the name of a coal dealer who did business and owned a coal pocket on Water street?

Where is Hadley's Brook, a once famous swimming pool for boys?

What fish firm was formerly located in the building owned by the Portsmouth, Dover and York Street railway on Ceres street?

From what building on Daniel street were the Civil war soldiers mustered in?

What express companies besides the American once had offices on Congress street?

What are the names of two of Portsmouth's famous baseball clubs?

Who was the last Portsmouth man who ran for governor on the democratic ticket?

Who owned the stocking factory once located on Union street, near Middle street?

What tug boat did towing on the Piscataqua river for many years and was destroyed by fire?

Where on Bow street was the View House located?

What sea captain on Maplewood avenue had the Irish flag flying on March 17 for many years.

What was the name of the banking firm which did business in the building now occupied by Charles J. Wood on Pleasant street?

Where was the old floating dry dock once at the navy yard, built?

On what island in the harbor was the pest house formerly located?

Who was the famous iron bridge builder who lived in this city for several years prior to his death?

Where was the Eastern Forge Co located?

Who was foreman of Engine 3 when that engine and company was sent to help out in the big Boston fire?

Where on Richards avenue was the Davidson slaughter house?

Who was Woodbury Locke and where on Fleet street did he do business?

Where was the stone yard of Cobb & Call located?

Where was Echo lodge located and what order was it?

Who was the teacher in the Cabot street school who belonged to one of the local military companies and who drilled his scholars most every day in military work?

Who was the Episcopal minister who was a member of the fire department for so many years?

### THE HYPOCRITE AND FOOL

The person who strikes through someone else
Is a cowardly hypocrite,
Who hasn't a drop of clean red blood
Or a grain of manly grit.

They are the ones who go to the church
Their knees in prayer to bend
Attracting attention of worshippers there
With the loudness of their Amen.

Loudly they pray, sing Holy psalms
And read the sacred script,
But this alone cannot make a saint
Out of such a hypocrite.

Those who espouse the hypocrite cause
Becoming their willing tool
Will never get anything out of life
By being a hypocrite's fool.

R. J. G.

Portsmouth, March 4.

### FUNERAL NOTICE

The funeral services of Mrs. Annie M. Rich will be held from her late home 304 Union street, Friday afternoon at 2.30 o'clock. Friends invited.

# DR. JUNKINS WRITES OF BALMY SOUTH

Biloxi, Miss., March 1.

Major Fernando W. Hartford,
Portsmouth, N. H.

My Dear Mr. Hartford:—From the concensus of opinion I judge you are keeping busy shoveling coal and snow the present winter. Such labor, notwithstanding its objections must be conductive to health, vigor and a development of the muscular system. I can imagine you must be in physical trim for a marathon race or a wrestling match with our Greenland athlete. In reading The Herald I have congratulated myself that I have been able to escape such an exceptionally disagreeable winter, still I never forget my friends wrapped in warm clothing, rubbing their ears frosty mornings. I have now been in Biloxi four months and this is the height of the season. The hotels and boarding houses are full of guests, particularly from the west. Occasionally I meet a man or woman from New England, but rarely. The hotels here are somewhat different from the hostelries of the north. Our menu is extensive, fish predominating, usually served twice daily. We have delicious oysters, gathered within three miles of the hotel. One of the principal industries of the place is the canning of these bivalves. It is estimated that they can here eighteen millions of cans yearly. Those engaged in this occupation make good pay, young girls receiving fifteen dollars a week. The canning factories are under inspection and are as clean and sanitary as it is possible to make them. I am in perfect health and weigh fully as much as when I left Portsmouth. The weather, as usual, has been ideal, whether warm or cold. The roses bloomed profusely until the first of January, although I have always been able to secure one lady for a boutonniere. The Camellias with their beautiful rose like flowers bloom in protected places during every winter months. The buds on the fig trees and magnolias will be in bloom by the last of March. This is a semi-tropical region, where a few varieties of palms are raised on lawns for their beauty and stateliness. Recently it was my privilege to take an automobile ride through a section of country devoted to the cultivation of pecan nuts and Satsuma oranges. I presume of the former I saw a million trees. While most of the trees have been recently planted the owners expect in the years to come to reap a rich harvest. The Satsuma orange can be described as a kid glove variety as it can be eaten without soiling the hands. We have two tourist seasons here. The first commences January first and continues well into April. About July that they begin to arrive from New Orleans, Memphis, Chicago and Birmingham. Here they stay enjoying the balmy breezes and bathing in the stimulating waters of the Gulf. During the spring of 1917, I was greatly annoyed by the mosquito. The people of the Gulf city, realizing that one variety (Anopheles) was the cause of malaria, with the assistance of the United States government appropriated a sum of money to work scientifically to eradicate this section of the country from the mosquito. The work they accomplished has produced very satisfactory results. Malaria on the coast is practically eliminated, notwithstanding from five thousand to eight thousand cases are reported monthly in Miss. Property here is changing hands almost daily. A boom is now on and a large number of western people are purchasing for winter homes. The city of Biloxi last week voted a bond issue of three hundred and fifty thousand dollars to be expended on streets. The people of the south realize the automobile tourists demand better roads, and like the inhabitants of New England, who have seen the results of good roads, will soon have a boulevard from Washington to New Orleans. The days here pass rapidly away. I presume you wonder how I can occupy my time pleasantly. In good weather, boating and fishing is a pastime I enjoy; when the elements are unfavorable, my time is spent indoors in company with two cronies who are very expert in playing seven-up. We are called the old cronies or triplets. What are their ages? I will answer without betraying any professional secrets. They have cut their wisdom teeth and are old enough to vote. The assistant manager of the Riviera Hotel where I have boarded for three years, is Mr. Mell Beck from Massachusetts. Mr. Beck will manage The Barkers at Rangeley, Maine, the coming summer. The political situation in Biloxi is as serene as a June morning. Not a ripple on the water. A year ago the city adopted the commission form of government. It is giving universal satisfaction. Wonder if Portsmouth will ever be converted to its superior advantages? The Mardi Gras was held this year in New Orleans. Gen. Pershing was the guest of honor. The Elks presented the general with a beautiful gold watch as a token of friendship and esteem. The general says in his letter of acceptance that he is very proud of his membership in the splendid Elks' organization. Much of the splendor and conviviality of the Mardi Gras was lacking this year, attributed I understand to a surfeit of Mississippi drinking water. The advice of Timothy to drink no longer of water, but use a little wine for their stomach's sake and thine often infirmities could not be strictly observed. The old French opera house at New Orleans was burned a few weeks ago. The people mourned as though they had lost a near relative. There is a grand opportunity for northern capital to build a modern, up-to-date hotel in Biloxi. We have advantages as to climate; property is cheap, and boating sailing, fishing, golfing and autoing can be enjoyed the whole winter. The average temperature during the months of December, January, February and March is 54 degrees Fah. Come and visit us and see what we have to offer.

Here all the year is April, May or June,
With bud and blossom free from every blight;
Here all the day is everlasting noon,
With glory never diminishing in the night.

Sincerely yours,
W. O. JUNKINS.

# "SHE" MAY BLOW UP.—LOOK OUT!

Thirty or more men—all ages and sizes—responded to a call for gallantry this morning when Miss (Dr.) Boger's auto showed signs of being afire. She stopped her machine at the foot of Bow and Market street when clouds of smoke came from the hood. She went into Pahls for water, but "Eddie" Downs beat her to it and in less than five seconds there was a crowd of men with advice and water. "I think she is afire in the mufflers;" "no it is simply waste oil around the cylinders," said another while the third opinioned that she was ablaze in her cylinders, while big Chief Kelley, the cop, took care that the volunteers did not get too close to the machine which might explode.

While the water was poured into the machine the smoke disappeared and in a few minutes the Doctor was going down Market street—within the speed law or not, the writer is unable to state.

### WELL KNOWN HOTEL MAN LIKES FLORIDA

George Q. Pattee of Portsmouth, N. H., well known in the big hotel circles, is in Tampa for a few days, after some time at Sarasota and St. Petersburg.

"I like your town, and like your people; but I dropped in especially to tell you in person that I have enjoyed reading your paper, The Tribune, every issue of it since I came to Florida, and when I get back home I will be a regular subscriber to it. Your editorial page is particularly pleasing to me for it is sound and plain."

Mr. Pattee stayed only long enough in the Tribune office to deliver this message yesterday morning. He is located at the Hillsborough hotel for the rest of the week; and with Mrs. Pattee doubtless will make a host of friends here, as they have already made in the other Florida cities where they have visited this winter—Tampa Morning Tribune.

The Boston & Maine is still digging out freight cars from side tracks at terminals.

Mallory Hats

When you buy your new Spring Hat be sure it's a "Mallory."

You can't find newer styles, better shapes or more attractive shades than come in

Mallory Hats

Every line, curve and dimension is exactly right. The materials are of the highest grade and they are made by the most skillful workmen. How could better hats be produced?

Prices, $7.00, $8.50, $10.00

Young's Spring Hats

are here too in the newest shades and shapes.

Prices, $5.00 to $7.00

PARSONS THE HATTER

Number of Bank Charter, No. 401. Reserve District No. 1

## REPORT OF THE CONDITION OF

# The National Mechanics & Traders Bank

### at Portsmouth, in the State of New Hampshire, at the close of Business on February 28, 1920.

RESOURCES.

| | | |
|---|---|---|
| Loans and discounts, including rediscounts | | $549,163.81 |
| Overdrafts, unsecured | | 640.36 |
| U. S. Government securities owned: | | |
| Deposited to secure circulation (U. S. bonds par value) | $100,000.00 | |
| Pledged to secure postal savings deposits (par value) | 2,000.00 | |
| Owned and unpledged | 108,286.60 | |
| Premium on U. S. bonds | 5,000.00 | |
| War Savings Certificates and Thrift Stamps actually owned | 413.12 | |
| Total U. S. Government securities | | 215,700.72 |
| Other bonds, securities, etc.: | | |
| Bonds (other than U. S. bonds) pledged to secure postal savings deposits | $10,000.00 | |
| Securities, other than U. S. bonds (not including stocks) owned and unpledged | 118,600.00 | |
| Total bonds, securities, etc., other than U. S. | | 128,600.00 |
| Stocks, other than Federal Reserve Bank stock | | 4,000.00 |
| Stock of Federal Reserve Bank (60 per cent of subscription) | | 3,900.00 |
| Value of banking house, owned and unincumbered | | 30,000.00 |
| Lawful reserve with Federal Reserve Bank | | 48,905.[illegible] |
| Cash in vault and net amounts due from national banks | | 80,002.35 |
| Checks on other banks in the same city or town as reporting bank (other than Item 16) | | 5,145.93 |
| Total of Items 13 and 17 | $94,148.30 | |
| Checks on banks located outside of city or town of reporting bank and other cash items | | 5,095.31 |
| Redemption fund with U. S. Treasurer and due from U. S. Treasurer | | 5,000.00 |
| Total | | $1,075,552.56 |

LIABILITIES.

| | | |
|---|---|---|
| Capital stock paid in | | $100,000.00 |
| Surplus fund | | 30,000.00 |
| Undivided profits | $31,404.51 | |
| Less current expenses, interest, and taxes paid | 10,816.99 | 23,677.52 |
| Circulating notes outstanding | | 100,000.00 |
| Net amounts due to banks, bankers, and trust companies in the United States and foreign countries (other than included in Items 29 or 30) | | 57,768.46 |
| Certified checks outstanding | | 3,801.85 |
| Total of Items 30 and 31 | $61,573.31 | |
| Demand deposits (other than bank deposits) subject to Reserve (deposits payable within 30 days): | | |
| Individual deposits subject to check | | 508,659.60 |
| Certificates of deposit due in less than 30 days (other than for money borrowed) | | 3,150.76 |
| Dividends unpaid | | 16.00 |
| Other demand deposits | | 8,476.90 |
| Total of demand deposits (other than bank deposits) subject to Reserve, Items 34, 35, 38 and 39 | $520,303.90 | |
| Time deposits subject to Reserve (payable after 30 days, or subject to 30 days or more notice, and postal savings): | | |
| Certificates of deposit (other than for money borrowed) | | 23,240.66 |
| Postal savings deposits | | 10,102.26 |
| Other time deposits | | 206,616.28 |
| Total of time deposits subject to Reserve, Items 40, 42 and 43 | $239,997.74 | |
| Total | | $1,075,552.56 |

State of New Hampshire, County of Rockingham, ss:

I, C. F. Shillaber, Cashier of the above-named bank, do solemnly swear that the above statement is true to the best of my knowledge and belief.

C. F. SHILLABER, Cashier.

Correct—Attest:
G. RALPH LAIGHTON,
GUSTAVE PEYSER,
WILLIAM E. MARVIN,
Directors.

Subscribed and sworn to before me this 4th day of March, 1920.
GEORGE B. LORD, Notary Public.

All Food Prices Reduced

AT

BROWN'S MARKET

155 Congress St. THE SANITARY STORE Next to Y. M. C. A.

| Kidney Lamb Chops 48c lb. | Lean Pork Chops 28c lb. | Native Veal Chops 42c lb. |
|---|---|---|

Two Tons White Sugar Just Arrived.

Shore Haddock . . . 12c lb. Fresh Halibut . . . . 38c lb. | Tongues, Cheeks . 20c lb. Steak Cod . . . . . 25c lb.

Fresh Spawns —— Brook Trout —— Fresh Shrimp

Pure Lard 28c lb. | Don't Forget to Try Our Hot Bread | Salt Pork 25c lb.

Don't Miss Saturday—Our Big Day.



Protect Your Horses

USE

NEVERSLIP

SHOES AND CALKS

WE HAVE THEM

Muchemore & Rider Co.

Phone 1454 Market Street


# MOSES HITS AT ILLINOIS MEN

## Says Gen. Wood Won't Sit Still for "Throat Cutting" by Political Manipulators.

Washington, March 3.—Senator George H. Moses of New Hampshire, southern manager of General Leonard Wood's candidacy for the Presidential nomination, came back today at the republican members of the Illinois delegation in congress for their telegram of yesterday to the Wood campaign committee of Illinois resenting the committee's appeal for support. The Illinois delegation had adopted resolutions indorsing the candidacy of Governor Frank C. Lowden of their state.

"Some politicians who do not favor Gen. Leonard Wood's candidacy anyway," said Senator Moses, "are manifesting a touching solicitude for his political welfare as a result of his intention to present his candidacy direct to the people in those states where the laws permit the people to directly make known their choice of candidates. These gentlemen shudder at the political faux pas which they think the general is committing and they could hardly evince more tender sensibilities if he were to evade the widely heralded conference of convention week for the purpose of choosing a President of these United States.

"Gen. Wood's entry into the preferential primaries will make this two o'clock in the morning conference unnecessary because it will enable the delegates to be chosen in the presidential primary states to know both the first and the second choice of their people—and the delegates will react favorably to this information. When laws are established for the purpose of allowing the people to have a choice among candidates there certainly can be no impropriety in giving the people the fullest opportunity under those laws.

"At any rate, Gen. Wood has no intention of sitting still in order to allow political manipulators to cut his throat with a feather."

Representative Horace H. Towner of Iowa today publicly endorsed the candidacy of Governor Lowden.

TO LET—Room for one or two men. All modern conveniences, light, pleasant, and in central location. Especially suitable for naval officers or for naval man and wife. Phone 1312-R. 101 Daniel St. h 31 to 4.

# PERSONALS

Miss Edith Russell is ill with the grippe.

Mrs. Mary I Wood was a visitor in Concord yesterday.

Mrs. Justin D. Hartford of Brookline is visiting relatives here.

Miss Harriet Davis was the guest of friends in Concord on Wednesday.

Mrs. Thomas O. Marvin of Brookline, Mass., is visiting her daughter at Fort Constitution.

Mr. and Mrs. C. L. Cross of Manchester have recently taken up their residence in this city.

Fred A. Eastman of Orchard street has returned from a visit to his former home in East Concord.

Mr. and Mrs. Walter R. Oldham of Court street are receiving congratulations on the birth of a daughter.

Miss Marion Lord of Columbia street has taken a temporary position in the assessors's office at City Hall.

Mr. Best of the Community Service office in this city, and Mrs. Best who have been restricted to their home by illness are now able to be out.

Miss Estelle Roe, formerly connected with the War Camp Community service in this city, is now in the South doing community service work and probably will be assigned to duty in Chattanooga, Tenn.

Mrs. E. H. Little of Somerville, Mass., Carl Uriot and Bertram Uriot of Roslindale, Mass., and Joseph Coney of Medford, Mass., were in this city yesterday to attend the funeral of Mrs. Marcia P. Freeman.

# RAILROAD NOTES

### Plow in the River

Plans are being made for raising the big snowplow on the Bath and Rockland division of the Maine Central railroad which left the rails at at a curve, passed over the platform at the boat landing and plunged into the river at Wiscasset. It is partially under water. The plow left the tracks when it struck a heavy drift at the curve.

### Going to Cut Help

It is reported that the railroads now under private management will release a number of the employees in the clerical departments, as they were engaged in special reports for the U. S. railroad administration not now required.

### Engine Went Bad

A broken springhanger of the locomotive of the train from Wolfboro caused a delay between Somersworth and Salmon Falls this morning. Another engine was substituted at Portsmouth and the train pulled out for Boston 50 minutes late.

### Plow From Fitchburg Division

A big Russell steel snowplow from the Fitchburg division of the Boston and Maine was in operation on the Portland division on Wednesday and cleared the snow in great style between Portsmouth and Newburyport. This type of plow is the best of the system and the only kind fitted for clearing the tracks in such storms as have come in the past two months. There are prospects that this kind of plow will be in operation on the entire system in 1921.

### Cut it to Four

One of the force of ticket agents at the local office of the Boston & Maine has been dropped, cutting the number to four. The railroad claims that on account of no more reduced mileage rates for the army and navy men, the extra assistant is not necessary.

### Students are Shoveling

Fifty or more students from New Hampshire college are working with shovel and pick in the Boston & Maine yard at Dover and elsewhere along the line clearing away snow and ice.

### Working Big Crew

The Portland Terminal Company has several hundred men at work in its yards in that city in an effort to release a great number of cars that are much needed for the various industries along the several divisions of the Maine General.

On Wednesday additional men were called from the departments where they could be temporarily spared to work with the regular yard crews. There are but few open lines in the storage yards and the present attack is being made to utilize all of the tracks possible and overcome conditions that are at present a great hindrance to the operation of the freight service.

Some of the plants down state are shutting down for want of fuel, while others are running on a reduced scale as there is an insufficient supply of raw materials and other products that enter into production.

## EARTHQUAKES SNAP PACIFIC CABLES

Washington, March 3.—Two earthquakes occurred in the South Pacific ocean last Saturday, resulting in the breaking of both South American cables, according to information received today in Washington. No further details have reached here.

Voting lists in all the wards have been posted.

# ENTERS APPEAL ON CANAL REJECTION

O. L. Frisbee has appealed from the report of U. S. engineers on the Portsmouth canal and asked for a hearing on this canal before the full board of engineers in Rivers and Harbors, either here or in Washington. Mr. Frisbee has made this appeal in behalf of the Atlantic Deeper Waterway Association, National Rivers & Harbors Congress, New Hampshire Manufacturers' Association, Portsmouth Chamber of Commerce, National Association of Masters, Mates & Pilots, the Pilot Commissioners of the Port of Portsmouth, and the two millions of people in the eastern section of New England, that could be benefitted by this waterway. It will be recalled the full board of engineers came here and recommended the deepening of Pepperrell Cove after three United States engineers had reported adversely on it.

# FORMER MGR. PATTEE WRITES FROM SOUTH

St. Augustine, Fla., Feb. 29th, 1920.

Major F. W. Hartford,
Portsmouth, N. H.,

My dear Major:—We are back north as far as St. Augustine. In contrast to your awful winter, we have seen sunshine every day, and the stars every night since Jan. 1st. It is raining here today, however, and I guess the record is broken. Florida is surely a wonderful place to spend the winter. We are coming north slowly and will probably reach Boston by the middle of March. With kind regards from Mrs. Pattee and myself to Portsmouth friends, I am,

Very truly yours,
GEORGE Q. PATTEE.

# OBSEQUIES

### Mrs. Elizabeth Raitt

The funeral of Mrs. Elizabeth Raitt was held from her late home on Deer street, Wednesday afternoon at two o'clock, Rev. P. W. Caswell of the Christian church officiating. The bearers were John Goodrich, Gilman Varrell, Frank Young and O. W. Ham. The arrangements were in charge of A. J. Prottier.

### Mrs. Marcia P. Freeman

The funeral of Mrs. Marcia P. Freeman was held from the home of her son 171 Islington street Wednesday afternoon at two o'clock, Rev. N. D. Kellogg of the St. John's church officiating. The bearers were James J. Morrison, Fred Robinson, Robert D. Starr and Bertram Uriot. Undertaker J. Verne Wood was in charge of the arrangements.

## MADELINE MOULTON PHILBRICK

### An Appreciation.

One of the saddest deaths of recent days is that of Mrs. Madeline M. Philbrick, wife of Jesse L. Philbrick, which occurred February 11th.

Mrs. Philbrick was a young woman of high ideals, educated and refined, ever ready to give her talents to a good cause. The principal traits of her character were honesty and sincerity, and in her home life she was loving, loyal and true.

She was a graduate of Eliot High school, class of 1918; a member of the First Methodist church of Eliot, and a member of the church choir. She was gifted in elocution, taking part in W. C. T. U. medal contests.

A shadow has fallen on the path of the young husband thus bereft in the dawn of their married life. He, with the mother, brother and sisters of the departed have the sympathy of the entire community. Many mothers are sending messages with loving thoughts for the little motherless babe that is left, never to know its mother's love and care, though sure of a welcome in the home of relatives.

There is no flock, however watched and tended,
But one dead lamb is there.
There is no fireside however defended,
But has one vacant chair.

The loss is not dead,—the one of our affection,—
But gone unto that school
Where she no longer needs our poor protection,
And Christ himself doth rule.

# BIRTHDAY PARTY GIVEN THELMA DOWNING

Thelma, the little daughter of Mr. and Mrs. George W. Downing, entertained twelve of her youthful playmates on Tuesday afternoon at the home of her parents, on Park street, in recognition of her seventh birthday anniversary. Everything was done to make the little folks enjoy the occasion and games furnished much amusement, especially a peanut hunt in which all took part. A birthday supper was served in the dining room, the menu including dainty sandwiches, assorted cakes, candy, ice cream and cocoa. The center of the table was graced by a handsomely frosted birthday cake, a slice of which was given each little guest.

The little hostess received numerous birthday gifts and the occasion was happy one to her guests and the time to depart came altogether too soon.


OLYMPIA

| WEDNESDAY and THURSDAY | FRIDAY and SATURDAY |
|---|---|
| Wallace Reid in "Double Speed" | Margarita Fisher in "Dangerous Talent" |
| Ruth Budd in "A Scream in The Night" | Madeline Traverse in "LOST MONEY" |
| Two Reel Comedy. | Current Events! |

Alex Bilbruck at the Organ.



Pictures and Dancing

Wednesday and Thursday

EARLE WILLIAMS in "THE BLACK GATE"

Also Big Republic Feature.

REAL JAZZ ORCHESTRA. PERFECT DANCE FLOOR.

PROPER MANAGEMENT.

Pictures at 7.15. Dancing at 8.00

Enjoy the Pictures While Dancing, at the

SCENIC



COLONIAL NEXT MONDAY AND TUESDAY

ORA CAREW The story of a girl who is innocently hurled into a vortex of crime.

"UNDER SUSPICION"

Four Broadway Acts of Vaudeville

PRIMROSE FOUR—1000 Pounds of Harmony

| BERZAL'S CIRCUS | Wilson and Wilson The Man & His Band | Lamont and Wright Musical Bits |
|---|---|---|



NEW ISSUE

We own and offer the unsold balance of the

$150,000

7 Per Cent Cumulative Redeemable Sinking Fund Preferred Shares

Coon Ice Cream Co.

(Incorporated under the laws of the State of Vermont)

Price--Par $100 and Interest

The Coon Ice Cream Co. owns and operates at Burlington, Vermont; White River Junction, Vermont; Lewiston, Maine; and two newly purchased at Portsmouth, New Hampshire; Manchester, New Hampshire; with creameries at Middlebury, Vermont; Bridport, Vermont; Poland, Maine. Head office of the Company, Burlington, Vermont.

The Company Has No Funded Debt

Some Facts about the Coon Ice Cream Co. after giving effect to this financing

1. Assets $619,937.05.
2. Net profits 1919—$55,1[illegible].37.
3. Allowance for depreciation 1919—$24,377.98.
4. Net earnings for the past five years have averaged annually three times the total interest on this issue.
5. Last year they were almost four times total interest on this issue.
6. They make a high grade product.
7. Under the present management the business is growing very rapidly.

WE RECOMMEND THIS STOCK AS A THOROUGHLY SOUND INVESTMENT

E. P. WOODBURY & CO., Inc.

Investment Securities 100 MAIN STREET BURLINGTON, VT.

The statements in this advertisement are not guaranteed, but are based upon a thorough investigation and information which we believe to be reliable, and on which we acted in purchasing these securities.

Use this order form or wire at our expense.

.....1920.

E. P. WOODBURY & CO., Inc., Gentlemen:

Please ship me.....shares 7% Cumulative Redeemable Sinking Fund Preferred Stock of Coon Ice Cream Co., for which I enclose check for $.....

Name .....

Address .....

Stock to be in the name of.....



FREE FREE

BASKET BALL AND DANCE

Ft. Constitution, N. H.,

VS.

Ft. Williams, Portland

At State Armory, Friday Evening, March 5, 8 P. M.

Music will be furnished by the FORT WILLIAMS BAND OF 20 PIECES

Selections will be rendered by soldiers from Forts Constitution and Williams.

Public Is Cordially Invited!



C. & N. BEEF CO.

15 Chestnut Street

Opposite Portsmouth Theatre. Phone 162W.

10,000 Lbs. Fine Granulated Sugar

SPECIALS FOR FRIDAY

| | |
|---|---|
| Under Cut Round | 30c lb. |
| Boneless Roast Beef | 20c lb. |
| Chicken cut for fricassee | 38c lb. |
| Vinegar Pickled Pigs' Feet | 10c lb. |
| Large can Sauer Kraut | 15c lb. |
| Large Can Evaporated Milk | 15c lb. |
| 5-lb. Pail Pure Lard | $1.50 |
| 4-lb. Pail Compound | $1.20 |
| Saco Valley Corn | 14c can |

Our Ground Bone Makes Hens Lay.

# DINNER PARTY ON THE U. S. S. QUINCY

An enjoyable affair of Tuesday evening was a dinner given on board the U. S. S. Quincy by several of the officers. Flags, banners and flowers made attractive decorations for the wardroom of the ship, where the dinner was given. Those present included: Lieut.-Commander Eugene Lane, U. S. N., Lieut. G. H. Ackerman, U. S. N., Lieut. L. E. Lambert, U S. S., Lieut. C. J. Brown, U. S. N., Lieut. C. P. Juroe, U. S. N., Ensign E. F. Janney, U. S. N., Misses Georgia Fingleton, Roberta Pickering and Mary Neville.

The U. S. S. Quincy is at the navy yard at present, but is expecting to sail for Norfolk, Virginia within the next few days.

# ELECTRICIANS HOLD SMOKE TALK

The Electricians Union No. 502 at their regular meeting on Wednesday evening, held a smoke talk after the routine business. There was a very interesting war talk given by Sergeant Cavanough, one of the survivors of original Princess Pat regiment which went from Canada the beginning of the war and who were virtually wiped out at Ypres. Sergeant Cavanaugh went through the long war, and his was a very interesting story.

# MARY PICKFORD GETS A DIVORCE

Reno, Nev., March 3—Mary Pickford, motion picture star, was granted a divorce from Owen Moore Monday evening at Minden, a small town near Carson City, on ground of desertion. It became known today.

She has been in the Campbell ranch at Genoa, nearby, since Feb. 15.

She was accompanied to the court room by her mother, and she wept freely while testifying.

Moore was not in court, though he was at Minden at lunch on Monday. He was represented by an attorney in proceedings. Miss Pickford is still at Genoa.

# DOUBLE BILL FOR WRESTLING SHOW

The wrestling match postponed from last Monday, had been arranged for next Monday when Jim Poulis will wrestle Bill Drlden and Joe Perrilli will give battle to Pat McCarthy. The fans are more anxious to see the preliminary, for Perrilli and McCarthy in action will be a whirlwind affair, the wild Italian is never idle a minute and McCarthy is about the same type of wrestler. Dryden should throw Poulis, although nobody can take liberties with the Manchester Greek who knows wrestling backwards.

# SOME DIFFERENCE IN SUGAR PRICES

There is a difference of four cents in the price of sugar per pound in some of the stores. One well-known firm Wednesday was selling the best refined granulated sugar for 18 cents a pound, other stores were getting 20 and not a few were asking 22 cents a pound for the same sugar. No explanation has been offered.

# HIGH SCHOOL GIRLS WIN FROM N. H. COLLEGE

The New Hampshire College basketball team, were defeated by the Portsmouth High girls team at the Y. M. C. A. gymnasium on Wednesday evening by a score of 32 to 14. The game was to have been played in the afternoon but the College team missed a train and did not get here until evening.

The local girls team were in good form and quickly took the lead on the College girls and after the first period they never were in any danger. The High school has the better floor work and also can shoot baskets. Miss Halprin who played a very fast game shot seven and Frances Badger who under the rules was only allowed to shoot as center the last half of the game scored eight baskets. Misses Bragdon and Dennis played a fast game at guard covering the college players and breaking up several rallies.

For the visitors the two forwards Misses Albridge and Flanders showed to a fine advantage.

The summary:

| Portsmouth H S | | N. H. College |
|---|---|---|
| Miss Halprin l f | r b | Miss Morrill |
| Miss Newick r f | l b | Miss Hoody (Gerard) |
| Miss Badger c | c | Miss Spinney |
| Miss Bragdon l b | r f | Miss Albridge |
| Miss Dennis r b | r f | Miss Flanders |

Score—P. H. S. 32, N. H. Girls 14. Goals from the floor—Miss Badger 8, Miss Halprin 7, Miss Newick. Miss Albridge 3, Miss Flanders 2. Goals from free tries Miss Albridge 2, Miss Flanders 2. Referee Hicks. Timer Mrs. Sullivan. Scorer Sewards.

# LOOKING THEM OVER WITH the SPORT FAN

Young Gauvin of Somersworth and Tommy Riley of Biddeford are scheduler to appear in the main bout of 12 rounds at Biddeford Friday night. These boys have met several times before various clubs and have always given satisfaction. Gauvin boxed in this city about a month ago, losing a close decision to Dusty Kroll, the soldier boxer from Portland.

* * * * *

The Durham 'varsity basketball aggregation is not ending the season as well as it began it, but the freshmen are coming along well, beating the Harvard Freshmen on Saturday at Cambridge 38 to 1. The same day the 'varsity lost to Worcester Tech 26 to 20. W. P. I. is not often prominent in sports, but this winter she certainly has a good basketball five which has been well coached by Harry Swakey, known here as a Portsmouth Sunset League baseball player and a very clever all around athlete. Another basketball game of Saturday worthy of remark was the defeat of the crack Springfield, Vt., team by Portsmouth 35 to 20. Portsmouth is the only New Hampshire five to have won from both Springfield and Newport, R. I.—"Skid" in Concord Patriot.

* * * * *

Kid Dubo of Lewiston, Me., claims any of the Maine featherweight title, will meet Young Dundee of Boston in the main bout at Lewiston, Friday night.

* * * * *

If the allegations are true which are contained in the warrant on which Gus Lessis, "strong man," was arrested in Manchester on Saturday, then the biggest "con" game which ever was pulled off in New Hampshire in connection with athletics was a recent Queen City event. The charge is obtaining money under false pretenses, and according to the story which goes with it more than $25,000 was bet on the wrestling match in which Lessis lost to Kilonis in straight falls. Now the countrymen and backers of Lessis allege that he double-crossed them, and they are out to make a lot of trouble for him both in civil and criminal proceedings. Just now, both the superior and supreme courts of New Hampshire are a little shy on sport experts, so, if the proceedings go up to them for final decision, they may decide to appoint Joe Kollourhy as master to find the facts.—"Skid" in Concord Patriot.

* * * * *

With Peter Pride way off form, and Archie Walsh rolling but an ordinary game, Paul Poehler and Red Millar had an easy time copping the victory and the $1,000 purse in the second lap of ten strings of the scheduled 20-string candlepin match rolled at the New Boston alleys, Boston, Monday night. The Hub team snowed Pride and Walsh under 199 pins Monday night, which added to the 18-pin margin of the first lap roled in Portland, gave them the decision for the 20-string route by 217 pins.

* * * * *

At Waterville, Me., last Monday night, Sailor Joe Gibbs of Woonsocket and Billy Woods of Manchester fought one of the bitterest draws ever staged in the Maine city. Steve Travers of Biddeford and Kid Dubo of Lewiston fought a lightning draw, neither being seriously handicaped at the closing gong.

* * * * *

Hughey Dolan and Costello will again be seen in the lineup of the Portsmouth Professionals in the game here next Saturday night against the fast Alphonsus A. A. of Boston. This looks like a tough game for the locals but Manager Cragen is in hopes of hanging a defeat on to the Massachusetts outfit.

# BOWLING

FIREMEN'S LEAGUE

The bowling team from the Engine 3, defeated the Engine 1 team at Hogans alley on Wednesday evening in the Firemen's league by five pins. The score:

Engine No. 3

| | | | | |
|---|---|---|---|---|
| Haddock | 73 | 68 | 62 | 203 |
| H. Payfrey | 67 | 77 | 71 | 215 |
| Varrell | 73 | 72 | 83 | 228 |
| Miller | 78 | 89 | 72 | 239 |
| Davis | 67 | 69 | 77 | 213 |
| | 358 | 375 | 365 | 1098 |

Engine No. 1

| | | | | |
|---|---|---|---|---|
| Pullam | 71 | 85 | 69 | 225 |
| Morah | 78 | 71 | 77 | 226 |
| Scott | 75 | 63 | 68 | 206 |
| O'Brien | 78 | 86 | 77 | 241 |
| Heffernan | 65 | 65 | 65 | 195 |
| | 367 | 370 | 356 | 1093 |

The Payroll team from the Atlantic had hard picking in two matches, they rolled on Wednesday evening at the Arcade alleys, in the Atlantic League. In the first game they lost to the Accounting team by 4 pins in a well rolled match and then dropped a game to the Yard team.

The score:

Accounting

| | | | | |
|---|---|---|---|---|
| Powers | 83 | 80 | 106 | 269 |
| Birtwell | 62 | 78 | 68 | 208 |
| O'Donnell | 94 | 92 | 74 | 260 |
| Glukman | 98 | 94 | 76 | 268 |
| Broadrick | 98 | 89 | 103 | 290 |

Payroll

| | | | | |
|---|---|---|---|---|
| Shuttlesworth | 92 | 76 | 83 | 251 |
| Kiel | 80 | 73 | 86 | 239 |
| Michelson | 93 | 123 | 83 | 299 |
| Hogan | 70 | 79 | 96 | 245 |
| Lindermuth | 90 | 82 | 85 | 257 |
| | 425 | 433 | 433 | 1291 |

Yard

| | | | | |
|---|---|---|---|---|
| Harnedy | 107 | 70 | 90 | 233 |
| Lainz | 105 | 78 | 79 | 262 |
| Priest | 77 | 81 | 77 | 235 |
| Constantine | 90 | 76 | 87 | 263 |
| Powers | 71 | 83 | 88 | 242 |
| | 450 | 388 | 431 | 1255 |

Payroll

| | | | | |
|---|---|---|---|---|
| Shuttlesworth | 67 | 69 | 76 | 212 |
| Kiel | 79 | 80 | 78 | 237 |
| Dahl | 70 | 74 | 85 | 229 |
| Hogan | 77 | 95 | 77 | 249 |
| Lindermuth | 80 | 89 | 100 | 269 |
| | 373 | 407 | 416 | 1196 |

TOBEY WINS FROM TAYLOR

In a ten string match at the Arcade alleys on Wednesday evening Tobey defeated Taylor by a score of 905 to 885.

The score:

Tobey—108; 90-102-80-84-97-75-87-87-95—905.

Taylor —88-86-80-108-85-89-87-80-84-84—885.

FUNERAL NOTICE

The funeral services of Mrs. Mary Elizabeth Sherman will be held from her late home No. 57 South street, Saturday afternoon at 2 o'clock and will be private. Kindly omit flowers.

# HOWIE AND BUTLER MATCHED TO FIGHT

Promoter Jim Flanigan of the Belfast A. C. returned from Boston on Wednesday evening, having secured the signature of Hammering Howie of Woonsocket to box a return match with Martin Butler the colored sailor who lost to Howie here last week on a questionable foul. Hector McInnis wanted a side bet of $200 which the manager of Butler agreed to. This was without any exception the hardest fought match seen in this city for a long time, and teh showing made by the colored boy was a revelation. They will box ten rounds.

He has also matched Young St. Hilaire and Jack Murray for ten rounds and this looks good while the preliminary will be Young Deuseetal and Ban O'Brien of Chelsea for six rounds.

Christ Church

There will be a Lenten service at Christ church on Thursday evening at 7:30 o'clock. The Reproaches will be sung by the Vested choir. The sermon will be preached by the Rev. Dr. Dredcrick Heustridge rector of Christ church, Elmira, N. Y. Father Heustridge is a powerful preacher and many will be glad to have the opportunity of hearing him.

The Ford car can well be called the "peoples car," because there are more than 3,000,000 of them in daily operation. That is about four to one of the nearest follower in the motor car industry. This would not be so if the Ford car had not for sixteen years proven its superiority in service, in durability, and in the low cost for operation and maintenance; this would not be so if the Ford car was not so easy to understand, so simple in construction that anybody and everybody can safely drive it. Let us have your order for one now to avoid delay in delivery.

BROOKS MOTOR SALES

Hanover Street (Foot of Pearl) Telephone 1317.

IF IT'S

PAINT OR VARNISH

WE HAVE IT

Save the Surface and you Save All.

For a Paint and Varnish Remover, Use Lingerwett.

It Does the Work.

F.A.Gray&Co.

30-32 DANIEL ST.

Plymouth Business School

Day and Evening Sessions

C. E. Wright, Manager

Hood's Sarsaparilla

Makes Food Taste Good

Creates an Appetite

Aids Digestion

Purifies the Blood

Promotes assimilation so as to secure full nutritive value of food, and to give strength to the whole system. A well-known Justice of the Peace in Indiana says Hood's Sarsaparilla made "food taste good," as after taking three bottles he eats three hearty meals a day, works hard and sleeps well. It will help you to do this. Fifty years' phenomenal sales prove its merit. Prepared by educated pharmacists. Get a bottle today.

PORTSMOUTH SCHOOL OF MUSIC

"We Make Professionals"

Teachers for All Instruments.

G. Bertrand Whitman, Mgr.

Studios in Franklin Block.

Preparatory, Progressive, Professional.

INEZ WHITMAN WALKER, Pianiste

Will prepare children and Beginners for Mr. Whitman's class at the Portsmouth School of Music, in a special course of ten lessons commencing March 1st. This course has been carefully prepared by Mr. Whitman and will include Position Notation, Sight reading, Ear training, rythmics, Musical Elements, Harmony, fundamentals, copying etc. Classes of (3) three only (10) ten hour lessons $5.00. Book now. Room 16, Franklin Block.

Hair Grown on Bald Head

After being almost totally bald, a New York [illegible] happily found something which brought out a luxuriant growth of hair of which he is so proud that he will send the information free to anyone who asks for it. [illegible] New York [illegible]

SERVICE

Anywhere—Any Time

Winter Storage for Your Battery.

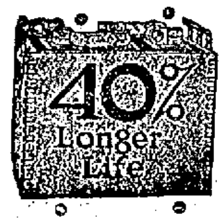

Do not let your battery freeze. Watch it close.

Philadelphia Battery Service

Tel. 841W. Kittery Depot

Fire Insurance

CASWELL AGENCY

9 Congress St.


BOARD OF REGISTRATION

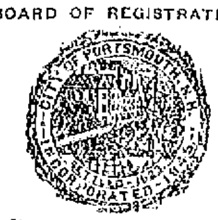

The Board of Registrars of Voters will be in session at Council Chamber City Hall, on the following dates:

Tuesday, Feb. 17, Friday Feb. 20
Tuesday Feb. 24, Friday, Feb. 27
Tuesday March 2 and Wednesday March 3, from 9 to 12 a. m., 2 to 5 and 7 to 9 p. m., to prepare checklists for the coming Primary Election on March 9, 1920.

Also on Election day, March 9, from 8 to 12 a. m. for the sole purpose of correcting mistakes made in preparing the lists.

JAMES McCABE,
Chairman
FRED T. HARTSON, Clerk


BAY STATE LINE NEW YORK $4.13 VIA RAIL & BOAT

Outside Staterooms $1.08 and $2.16. Steel Steamships

GEORGIA AND TENNESSEE

From Providence 7 P. M. Daily and Sundays.

Tickets and Staterooms at South Station, Back Bay and Consolidated Ticket Office, Boston

CHARLES W. TAYLOR

Plumbing and Heating

Furnace and Range Repairing.

Sheet Metal Work

2 Richmond St. (Off Pleasant) Portsmouth, N. H.

Tel. 1339.

HE SWEARS BY THEM

when a man has had his shoes resoled and made equal to new by our up-to-date repairing methods. You have practically a new pair of shoes with the comfort of an old pair when we have re-soled and mended those worn spots with invisible patches. Bring us a pair of your old shoes and you will be surprised at the transformation that is made in them at

FRANK'S SHOE REPAIRING SHOP

112 MARKET ST.

Dodge Brothers AUTOMOBILES

We are in a position to install on short notice the

Alemite Lubricating System

on Dodge Bros. Cars, same as the late models have. We highly recommend this on all Dodge Bros. Cars. The cost is very moderate.

Call 350

for all information and dates for installation.

HOBBS & STERLING CO.

AGENTS FOR

Dodge Bros. Cars

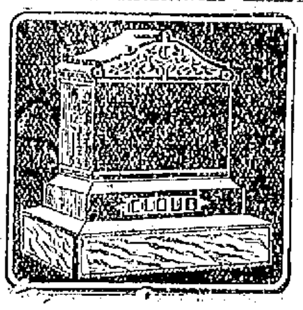

You can save money by purchasing direct of the manufacturer. We manufacture our monuments at our own plant, which is equipped with all the latest labor saving machinery and operated by electric power—the only plant so equipped in this section. Call and see the large stock of finished monuments which we carry.

FRED C. SMALLEY

CORNER STATE & WATER STS.

Also Dover, N. H., Opp. City Hall.

7-20-4 R. G. SULLIVAN'S

FACTORY OUTPUT 225,000 DAILY

IN ITS CLASS THE LARGEST SELLING CIGAR IN THE WORLD FACTORY MANCHESTER N.H.

J. VERNE WOOD

Funeral Director

BUCKMINSTER BUILDING

7 Islington Street

Motor Service.

Lady Assistant.

ALBERT MOULTON

Civil Engineer

CONTRACTING and SURVEY WORK

Making of Plans and Estimates.

SEWER CONSTRUCTION.

Installing Septic Tanks.

DO YOU NEED WATER?

Write or Phone

Artesian Well Co. of N. H.

DOVER, N. H.

Merchants Bank Bldg. Phone 767M

You should investigate this

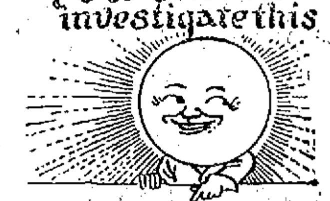

MODERN METHOD WET WASH

If you are considering the question from an economical standpoint you should decide at once that ours is the laundry that should handle your soiled linens each week. Our Wet Wash method makes it convenient and easy for the housewife. Our flat work ironing is excelled by none

NEW METHOD LAUNDRY

PIKE & SOMERBY, Props.

COMMERCIAL WHARF Phone 374

Auto Repairing

Eldridge Service Station

10 MERRIMAC ST.

EXPERT MECHANICS

AUTO SUPPLIES

AGENT FOR

FULTON TRUCKS

W. H. FULLER

Proprietor.

Lunch Kits

Lunch Baskets

Thermos Bottles

— AT —

W. S. JACKSON'S

111 Market St.

Auto Repairing

Generators and Starters Overhauled.

By a Specialist in this line.

If you Auto Owners want your cars put in shape at a Fair Price give us a trial.

We are always open for business.

You take no chance for we Guarantee the Work done by us.

T. SYMINGTON

GENERAL MACHINE WORKS

Walker-Johnson Truck Agency.

Rock St. (Next door to Brooks Motor Sales)

Phone 332M. Terms Cash.

By Expert Workmen

All Kinds of General Machinist Work

Generator and Electrical Work.

George L. Buckley.

258 Market St., Portsmouth

Tel. 839R.

Mr. and Mrs. Peter Kurtz

NEW MUSIC STUDIOS

Unusual Opportunity for Pianists

Enjoy your music playing with a concert violinist.

Violin Lessons $1 (No class lessons)

Mrs. Peter Kurtz, Voice Culture

Voice Trial by appointment.

186 Miller Ave. Tel. 661R.

# Corset Shop

CORSETS

Every pair fitted—prices right.

Underwear of All Kinds and Hosiery

SPLENDID NEW LINE OF

WAISTS

Just Received.

Jersey and Silk Petticoats

Sarah L. Piercy

Room 16, New Hampshire Bank Bldg. Tel. 1027R.

Don't think the above is hopeless. With our skill and modern Oxygen-Acetylene Welding Equipment we can make that wrecked crankcase whole and equal to new. We are specialists in repairing broken crankcases, transmission cases, frames, axles, cylinders, and all kinds of broken machine parts and castings. Our service will save you money, time and worry.

G. A. TRAFTON

200 Market St., Portsmouth

HORSESHOEING AND JOBBING.



Truck Service

For Heavy Work

Long Distance Trucking

Small Delivery Jobs.

LOUIS PERILLI

Landen Street Garage

PORTSMOUTH, N. H.

Tel. 729W

NEW HAMPSHIRE FIRE INSURANCE CO.

TOTAL LIABILITIES $4,374,107.74

POLICYHOLDERS' SURPLUS $3,637,302.08



Frank D. Butler

Fire Insurance Agent

6 Market St. Portsmouth, N. H.

Representing

American Central Insurance Co.
Capital Fire Insurance Co.
Fireman's Fund Insurance Co.
Granite State Fire Insurance Co.
New Hampshire Fire Insurance Co.
No. British & Mercantile Insurance Co.

Tels. 818M, 673W



HAM'S

Undertaking Rooms

(Established 1858)

FUNERAL DIRECTOR

and Licensed Embalmer

CHAPEL FOR SERVICES

In Maine and New Hampshire

Lady Attendant when requested.

AUTO SERVICE.

Phone 164W. 122 Market St.



Can You Braid Your Hair?

If so, you can obtain pleasant, easy, and profitable work, making braid for us right in your own home. when writing for further particulars, send small sample braid made from cloth. Address Pinkham Associates, Inc No 20 Harmonal Way, Portland, Maine. s-h f 1


# INCOME TAX FACTS YOU SHOULD KNOW

Numerous inquiries are received by collectors of internal revenue concerning the income tax in relation to the combined net profit of husband and wife. Occasional these questions indicate that here is in the mind of the taxpayer the impression that income received by the husband if turned over to the wife may be regarded as a gift and therefore is not taxable. Such, however, is not the case. If the combined income of husband and wife for the year 1919 equalled or succeeded $2000, a return must be filed on or before March 15, 1920. The combined net income of husband and wife in excess of $2000 is taxable. The law provides also that the income of minor dependent children must be included in the return of the parent.

For example,—a husband's net income for 1919 was $1200. His wife, employed as a seamstress, received from such work a net income of $500. Two minor sons dependent upon their parents, each received $500 as messengers. The total family income was $2700, from which may be deducted the personal exemption of $2000 plus $200 for each dependent son, leaving a taxable income of $300, on which, at the normal rate of four per cent, the tax is $12.

Where the combined income of husband and wife is $5000 or less the wife's return may be included in that of her husband. Where the combined income exceeds $5000, separate returns are required for the purpose of computing the surtax, which applies only to incomes in excess of that amount.

The following will serve as an illustration of the combined tax on husband and wife: The net income of a husband for 1919 was $2000. From the husband's income may be deducted the personal exemption of $2000. On the first $4000 at the normal rate of four per cent the tax is $160. On the remaining $1000, at the normal rate of 8 per cent the tax is $80, making the total normal tax of the husband $240. In addition he pays a surtax of 1 per cent on the amount of the net income between $5000 and $6000, amounting to $10 and 2 per cent on the amount of his net income between $6000 and $7000, amounting to $20 making a total normal and surtax of $270. The wife can claim no personal exemption, and her entire income of $2000 is taxed at the rate of 4 per cent, being less than $4000. The combined income of husband and wife on an aggregate income of $9000 is $350.

The exemption of $2000 allowed the head of a family also is the subject of frequent inquiry. A single person is the head of a family if he is the sole support of the relatives living in the same house with him, and if he exercises control over household affairs. In the absence of continuous residence together the circumstances of the separation may determine the amount of the exemption. Whether or not he is the head of a family, a single person, if his net income for 1919 was $1000 or more, must file a return. For example a widower has a son nine years old whom he is supporting in a school because his income of $1500 a year does not permit him to maintain a home. Since he is not married, he must file a return, but as the head of a family he is entitled to an exemption of $2000 with an additional exemption of $200 because of the dependent child.

Mere support of a dependent who continuously and without necessity resides elsewhere than in the home of the taxpayer, however, does not confer the $2000 exemption, though it may be made the basis of a claim of $200 for a dependent. For each person, (other than husband or wife) dependent upon him for support, the taxpayer is allowed an exemption of $200, provided such person is under 18 years of age or incapable of self-support.

This exemption does not depend upon family relationship or whether the taxpayer and dependent are members of the same household. Thus a taxpayer unmarried, and living in the city who supports a mother incapable of self-support and who from choice lives in the old homestead in the country, is entitled to an exemption of $1200. The separation is not one of necessity. If, however, the mother should live under the same roof with the son, he would be entitled to the $2000 exemption allowed the head of a family.

Careful study of the forms now in the hands of collectors and deputy collectors of internal revenue for distribution among taxpayers will aid greatly in the filing of a correct return. If, however, the taxpayer, meets with unusual difficulties, he may call upon the bureau's experts, who are visiting every county in the U. S. to assist taxpayers in the making out of the forms. The services of these experts is offered without cost, but failure of the taxpayer to see them does not relieve him from his obligation to file the return accompanied by at least one-four of the amount of tax due, on or before March 15, 1920.


16799 DIED

in New York City alone from kidney trouble last year. Don't allow yourself to become a victim by neglecting pains and aches. Guard against this trouble by taking

GOLD MEDAL HAARLEM OIL CAPSULES

The world's standard remedy for kidney, liver, bladder and uric acid troubles. Holland's national remedy since 1696. All druggists, three sizes. Guaranteed. Look for the name Gold Medal on every box and accept no imitation



THEY do not fear coughs, colds and allied complaints. For over 60 years they have relied on

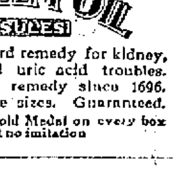

GRAY'S SYRUP OF RED SPRUCE GUM

for prompt results. With the lowered strength and vitality of age they realize more than ever before the importance of having Gray's Syrup on hand for immediate use. G2

They always buy the Large Size

Montreal D. WATSON & CO., New York


# CARPENTER IS UNUSUALLY CLEVER BOXER

The best evidence that Georges Carpentier is an unusually clever boxer is the fact that he does not carry a scar of any kind, although he has been in the fight game since he was thirteen years old. Georges has met some solid thumpers in his time. Such men as Harry Lewis, Willie Lewis, Frank Klaus, Billy Papke, Bombardier Wells, Jeff Smith, Gunboat Smith and Joe Jeanette could hit, yet none of them marred Carpentier's classic features.

Not all the boxers, who are noted for their skill in evading punishment have escaped unmarked, while a few who have little or no defense have been fortunate enough to come right through without a scar to show for the beatings they have taken. But in the main, the boxers whose features have maintained their original shape and the boxers who are noted for their science.

Five of the seven champions have no pronounced scars of battle. Little Jimmy Wilde, the flyweight title holder, would never be picked out as a fighting man by those who do not know him. Pete Herman, the bantam king, also has escaped unmarked. Johnny Kilbane is another without a scratch to show for his many ring battles. Benny Leonard and Jack Dempsey carry no marks of battle, but Jack Britton and Mikwe O'Dowd can be spotted as pugilists from a long way off.

That luck as well as skill has something to do with the matter is shown by the fact that while Benny Leonard the most skilful of modern boxers, is unmarked, Jack Britten, who is a close second to him in the matter of science, has a pair of ears that resemble doorknobs. Freddy Welsh was another extremly clever defensive boxer, who carries the marks of the ring. Welsh's right ear bears evidence of having collided with many a wallop.

The reason Welsh has a bad ear is that he always stepped inside a swing instead of pulling way from it. Often he got inside the blow far enough to save his jaw, only to take the force of it on his ear. Leonard generally pulls back from swinging blows and that has saved his ears.

# DRY OFFICERS NOT TO BE ARMED

Washington, March 3—Dry enforcement agents are not being armed to an unusual extent, and are not going out on an enforcement campaign with full military equipment, Commissioner Roper today set at rest reports that the Treasury was going in for heavy purchases of military stores, with an inference that the lives of dry law violaters were to be snuffed out by armed squads. The commissioner said.

"Upon having his attention called to a recently published statement that the dry law agents are having turned over to them huge quantities of guns and ammunition, for the enforcement of prohibition, the Commissioner of Internal Revenue today said the statement was calculated to make a wrong impression upon the public. It probably refers to an order issued January 31, directing Collectors of Internal Revenue to transfer to Supervising Federal Prohibition agents the supplies which they had on hand and previously were used by them in enforcing the liquor tax laws.

"Such supplies included arms, ammunition, ammunition belts, scabbards and holsters, low wine stills, hydrometers, cups and steams, and other gauging equipment not needed by the collectors, as this enforcement work had been entirely separated from them and transferred to the prohibition officers. There have been no recent purchases of arms and ammunition, as would seem to be implied by the newspaper statement."

# SEN. MOSES CLAIMS 300 FOR WOOD

New York March 3—His managers are claiming that Major-Gen. Leonard Wood will have at least three hundred delegates on the first ballot in Chicago and that his nomination will be won on the second or third ballot.

This is the way in which these delegates are allocated by Senator George H. Moses, who refuses to particularize: "New England, New York, New Jersey and Delaware, 103; Middle West, and Northwest States, 100; South Atlantic States, 50; Interior South and Southwestern States, 50."

Election of delegates without instructions has no significance, it is confidentially asserted, because assurances have been received that the delegates have really for Wood. Only South Carolina, Florida, and Louisiana have complete delegations at present. Within three weeks New Hampshire, Minnesota and South Dakota with a total of forty-two votes, will have chosen. "Nothing short of a political cataclysm can prevent Wood from carrying them completely," according to the optimistic declarations of Wood managers.

"We certainly will carry the Illinois preferential primaries against Gov. Frank O. Lowden in Illinois," declared Col. William Cooper Procter, generalissimo of the Wood campaign, as he emerged from a conference with Representative Norman J. Gould, the Eastern manager, at the Hotel Imperial last night.

The Colonel, who reached the city in the morning from Chicago, went on to Pittsburg.

Edward D. Robeson of Newark, who has just returned from a trip to West Virginia, Michigan, Minnesota, Nebraska, Missouri, Iowa and other States, writing to Dr. Nicholas Murray Butler yesterday, said he had been told that the Wood boom in Iowa had almost entirely subsided. The indications favored Lowden, with Butler as second choice. Leading Republicans in Michigan and Minnesota were declaring that Butler was the strongest candidate who had been named and there would be afew delegates for the Columbia president from each State. The Wood sentiment in Missouri was disappearing and Lowden, Harding and Butler were dividing the honors.

# TELEGRAPH BRIEFS

Northampton, Eng., Mar. 4—Labor has selected Miss Margaret Bondfield to oppose Charles A. McCurdy, liberal member of aPrliament from Northampton and Parliamentary secretary to the Ministry of Food, in the next election.

"Miss Maggie," as she is generally called, is reported to be one of the most capable women in the Labor movement. She is an able speaker and has helped to organize the Woman's Co-operative movement.

Blackburn, Eng., Mar. 4.—Steps have been taken by local carriage proprietors to defeat the "high cost of dying." In addition to conducting interments, the carriagemen have combined to supply coffins. Charges by undertakers, they claim, are about 10 per cent too high.

London, Mar. 4.—Army authorities have decided that the reorganization of the Territorial Forces shall be undertaken with the following conditions of service: Obligation to serve overseas in a moment of "extreme national emergency," but not until the reserves have been called to the colors; no territorial soldiers to be called upon for foreign service without the sanction of Parliament.

It has also been definitely decided that the Special Reserve ((Militia) is to be retained.

Nanchang, China, Mar. 4.—Service recently has been seriously interrupted and schedules disorganized on the little 0-mile Nanchang-Kiukiang railroad by the large number of Chinese who have been using trains to commit suicide. In one week eleven Chinese killed themselves in this manner, according to reports.

Honolulu, T. H., Mar. 4.—Expenditure of $5,000,000 by the United States army for military roads on the Island of Oahu has been recommended to the War Department by Major General C. G. Morton, commanding the Hawaiian department, according to the general's announcement at a recent Chamber of Commerce dinner, in conformation of recent reports, he said, it was the intention of the department to station a full division of soldiers on the stand.

"It is for your protection, for the protection of the United States," said General Morton, "that we are devoting so much thought and money to strengthening this fa routpost of our country."

London, Mar. 4.—Women who travel up to town daily from Brighton, the famous watering place, have taken to playing bridge on the trains. The stakes are often chocolates or gloves. As they often leave their cards at home, the guards of the trains have taken to carrying a spare pack for the use of the women.


10,000 PEOPLE READ THESE ADS.

INSTANT RESULTS — TRY ONE

Three Lines a Week - - 40c



WANTED

Laborers and Bolters and Reamers. Apply Atlantic Employment Bureau, Atlantic Corporation, Portsmouth, N. H.


## WANTED


WANTED—Experienced kitchen woman. Apply at once, Lafayett Cafe, Penhallow St. h 1w m 1

WANTED—Two or three bright lady demonstrators, whole or part time. Apply between 6 and 7 p. m. tonight. 119 Islington St. Mr Blaney. h tf m1

WANT TO RENT—House or farm on the outskirts of city. Address N. P., care The Herald. he 1w m3

WANTED—Pastry cook. Apply Ladd Street Lunch, 23 Ladd St. h tf m 1.

WANTED—Middle-aged woman, 22 Vaughan St., Paris Restaurant. he m2 1w

"WANTED—Victrola talking machine also cabinet. State price. Write Box 81, this office. he tf m2

WANTED—Waitress, good wages. Apply Glory Hotel. he 1w m2

WANTED—Waitress, Little Gem Cafe, Vaughan St. h 1w m 1.

WANTED—Girl for general housework; good wages. Apply 235 Austin St. h 1w M 1.

WANTED—Small furnished or unfurnished apartment. Best references. Call 1151 R. h 1w m 1.

WANTED—A limited number for board, room, and washing, for $10 per week. 31 Daniel St., city. h 1w m 1

WANTED—Housekeeper. Good wages, light work. Widower and three children Address R. B., The Herald. h f 27 1w

WANTED—A young Chester white sow, or will rent. Sturgis estate, Little Harbor Rd. Phone 511M he tf f27

WANTED—A woman to work by the day in a small family. Easy hours. Apply to R. D. this office. e-h 1wk f 27.

WANTED—A lady to look after elderly couple and do housework. Call 1081-1. he 1w m 1

WANTED—A Farm of 5 to 100 acres. Address R. L., Post Office Box 282, Portsmouth, N. H. he f21 f28

WANTED—Housekeeper, 45 to 50. Good positionand wages. Address D. E. 2. Herald office. he tf f 20

WANTED—A girl or middle-aged woman for housekeeper for family of two. Apply 231 South St. he tf f 18.

WANTED—An experienced waitress at Roy's Cafe. he tf f9

WANTED—To purchase, an incubator and brooder, coal burning. State price. Write C. L. the Herald. h tf j28

WANTED—To buy, a house of 6 or 7 rooms with small lot of land. Must be handy to Portsmouth and cheap for cash. Address B Care Herald. h tf j12

WANTED—Pupil nurses. Training School for Nurses, State Hospital for Mental Diseases, Howard, R. I. Address Elizabeth A. Darry, Superintendent of Nurses. h tf j14

WANTED—We will pay a good price for antique furniture, old crockery, pewter and hooked rugs. J. L. Coleman, 217 Market St. h tf j8

WANTED—Two waitresses at the Verdun Lunch. Good pay. he tf m29

WANTED—Two experienced waitresses at Navy Restaurant, Daniel St. he tf a19

WANTED—Carpenter work and jobbing of all kinds promptly attended to. Nathaniel Pierce, 13 Shears St. Tel. 479-M he s9 tf

SITUATION WANTED—Bookkeeper, clerical or typist. Position wanted by young lady having had two years' experience. Best references furnished. Box 55, Herald office. h 1w m 1


## TO LET


TO LET—Room, furnished and with light housekeeping privileges. 66 Cass St. h 1w f 28

FOUND—A bunch of keys. Owner may have same by proving property and paying for this ad. he 1w f 28.

TO LET—Tenement for small family. Apply 175 Congress street, opposite Public Library. he tf 42

TO LET—Attractively furnished two and three room apartment for light housekeeping. Every improvement. First class house and location. Phone 312 J.

TO LET—Large sunny room furnished as bed room and setting room, with bath, steam heat and electric lights; with private family, centrally located. Telephone 1060. P. O Box 290. he 2w f 18

TO LET—No. 132 State St., comfortably furnished rooms, large, sunny, neat and attractive, continuous hot and cold water, centrally located. Tel. 999-Y. he 2m M 1.

ROOMS TO LET—Furnished single rooms and light housekeeping rooms, 129 State St. Sandford House. he tf n22

THE TOSCAN, 134 Middle street. Large rooms for light housekeeping. Single rooms for men.

TO LET—1 large furnished room, $2.00 per week, for light housekeeping, suitable for two men. Apply 28 Brewster street. he 1w m2

TO LET—Furnished single rooms and kitchenette apartments at the Marcy House, 139 Pleasant St. he tf o14

TO LET—One room suitable for two people. Centrally located. Tel. 615M. h tf f 27

TO LET—Furnished room suitable for one or two gentlemen. Modern improvements. 29 Tanner street. h 1w m 1.

TO LET—Part of furnished house to permanent parties only. Address C, Herald office. he 1w m2

TO LET—Two furnished rooms for light housekeeping. Inquire at 5 Atkinson St., cor. State St. h m3 1w


## FOR RENT


FOR RENT—Two rooms for light housekeeping. All improvements. 33 School St. he 1w m3

FOR RENT—Furnished room with kitchenette; all improvements. Apply 165 Congress St. he tf f21

FOR RENT Furnished room, modern conveniences. 220 Cass St. h tf d25

FOR RENT—Suitable place for plumber shop, paint shop or any several manufacturing plants. Inquire at this office. he



DESIRABLE

Small House to Rent

All modern improvements: convenient, healthy and up-to-date.

The Atlantic Heights Co.

Tel. 88.


## FOR SALE


FOR SALE—Cash register, used only few months. Tel. 181-W. Coon Cream Co. h 1w m 1

FOR SALE—Lady's Oxford gray suit, size 16. Good as new Cost $50, Will sell for $25. Address W. H. H., Herald office. h 1w m 1.

FOR SALE—Cow, new milk Apr. 10; one light driving horse; pigs all sizes. Widen Farm, Ocean Road. he 1w m3

FOR SALE—Black walnut bed and bureau, fine condition. Tel. 1183-R., 40 Saratoga Way. h 1w m3

FOR SALE—B flat, Boehm System clarinet, low pitch; Alto Saxaphone, low pitch, silver plated. Both in excellent condition. Address O. P. Mason, U. S. S. Southery, Navy Yard he 1w m3

FOR SALE—Furniture used 4 months, Bed room, dining room and kitchen, (Crawford range,) kitchen utensils, etc. See Mrs. Kiehl, Kittery Jct, Me. (Seth Sterling house, Post Rd.) he 1w m 1.

FOR SALE—Double harness and cook stove, practically new. Tel. 1215 M. he 1w m 1.

FOR SALE—Baldwin apples, best obtainable. Grade No. 1, $5.0 bbl, $1.00 refunded if barrel is returned in good condition. D. G. Maby, Kittery Depot, Me. Tel. 951-J he 1w m3

FOR SALE—Baby's sleigh, used just once. Apply 10 Dennett St. he 1w m2

FOR SALE—No. 5 Visible Royal typewriter, in good condition, For particulars address Box 19, New Castle, Tel. 507-J. h 1w m 1

FOR SALE—One Jersey cow. Inquire of P. E. Spinney, Rogers Rd, Kittery, Me. h 1w m 1.

FOR SALE—A parlor stove in excellent condition. Apply W. S. Waldron, Otis Avenue, Kittery, Me. h 1w m 1.

FOR SALE—At Alton Bay, Lake Winnipesaukee, a two tenement cottage, well furnished and equipped with up-to-date conveniences. Five minutes' walk from the depot, on the water front. Apply to Archie A. Murchie, 92 Lawrence St., Lawrence, Mass. he f27 1w

FOR SALE—1914 Cadillac. Must be sold at once, people leaving town. Will sell at a sacrifice. Fulton Service Station, 10 Merrimac street. Tele 164. he tf f21

FOR SALE—8-room house with improvements and garage large enough for 2 machines. Owner leaving town. Apply 189 McDonough street or telephone 1372-M. he 2w f21

HAY FOR SALE—Cook Farm, Kittery Junction, Me. Tele. 362-W. he tf f21

FOR SALE—Eight room house corner Gates and Washington Sts. Apply O. W. Ham, 1 Haynes Ave. h tf f2

FOR SALE—Boats and engines, second hand furniture, etc. Charles H. Stewart, Union Wharf, off Water St. he tf j7

FOR SALE—Quantity of shafting. Inquire at Herald office h tf a29

FOR SALE—Several cone pulleys and small motor. Inquire at Herald office. h tf f30

FOR SALE—Wood of all kinds sawed and split, including good pine limbs. Prices right and prompt delivery to all parts of the city. Telephone 882-W. J. Regan, 100 Woodbury Ave. h tf o29

FOR SALE—Young Airdale, fine watch dog; owner wishes to sell because breaking up housekeeping and leaving city. Tel. 1266-W. he tf f21

FOR SALE—4 h. p. Lathrop, 5 h. p. Lathrop, 10 h. p. 2 cylinder Palmer, 4 h. p. Fairbanks Victor, 1 1-2 h. p. Fairbanks Victor, 3 h. p. Essex, 5 h. p. Hanna, Apply J. W. Downs, 839 Marcy St. Tel 688-L. he tf n6

FOR SALE—Small metal furnace, gas or oil heater. Inquire Herald office. h tf j19

FOR SALE—Coal burning brooder. Write J. O. care Herald Office. h 1w f14

FOR SALE—House lots, Park St., Winbird St. Fine neighborhood. Inquire this office. he tf n22


## LOST


LOST—Glasses in case on Market St. to Atlantic Corporation, or Kittery Ferry. Finder please phone 1193-X. h 1w m1

FOR RENT—Kitchen, living room and bed room, all conveniences, centrally located. $6.00 per week. Box 50.

LOST—Wednesday, March 3, a bunch of keys Finder please return to this office. he 1w m 1

LOST—Black hunting keys, papers, small amount cash, on High, Pleasant, Court St. Return Herald Office. h 1w m 1.

LOST—Male rabbit hound, all tan head, white body black ticked, stands about 16 inches at shoulder, answers to name of Gyp. Notify S. H. Grant, Kittery, Me. he 1w m3

LOST—$20 bill, either on Congress, Middle or Union streets. Owner can be reached through Herald. he 1w m3

LOST—Young dog, part bull, brown, answers to name Teddy. Return No. 3 Whidden St. h 1w m3

LOST—Brown bill-fold with money an dtwo checks, payable to E. C. Hartford. Liberal reward if returned to The Herald. h 1w m 1.

LOST—Between Sweetser's store and Middle street Saturday, Feb. 28, gentleman's gold watch. Finder return to Herald. Reward. he 1w m2

LOST—GIRL's wrist watch, on or near Pleasant St. Finder please return to 11 Dennett St., or phone 1356-W. h 1w m 1.

LOST—Between Kittery Point and Atlantic Corporation, pair of glasses in case. Reward. Return to A. W. Amee, Kittery Pt., Box 62. h 3t m1

LOST—A navy whale boat, been adrift since Wednesday, Feb. 25, from Commercial wharf. Reward if returned to S. Hooz, 6 Water street. he 1w m2


## FOUND


FOUND—In Kittery, purse containing small sum of money. Owner apply to E. V. Wilcox. he 3t m3



LABOR FURNISHED

CAN FURNISH MEN FOR ALL KINDS OF LABOR.

Tony Pinto, Contractor

1 Jackson St.



USED CARS

Cadillac Touring, 1919.
Cadillac Touring, 1917.
Cadillac Touring, 1916.
Cadillac Touring, 1916.
Packard (Twin Six) 1916.
Buick (Big Six) 1916.
Dodge Touring, 1918.
Dodge Roadster, 1916.
Oakland Touring, 1916.
Chevrolet Roadster, 1918.
Jeffery Touring, 1916.
Overland Touring, 1915.
Nash Truck, 1920.

If you are in the market for a second hand car, call in. The prices on these cars are very low. They will be higher in the spring. Buy now.

FOR SALE AT

Hislop Garage Co.

145 Fleet Street

Tel. 3.


## MISCELLANEOUS


WILLIAM M. BOND—Painter and Paperhanger. Ceiling work a specialty. Prices reasonable. Residence, 31 Pearl St., Portsmouth, N. H. Telephone 841?. h 2w m 1

MRS E. G. Stuart, dressmaker, has removed from 166 Cabot St. to 130 Union St., between State and Middle. Phone 917 R. he 1m f 26.

WHY BUY new furniture when you can have your old made like new. Upholstering; furniture finishing and repairing. M. W. Kelley, 67 Islington St. h tf f 19

ECONOMIZE—Have your old carpet made into new reversible rugs at a saving of from 15 to 30 percent. Work called for and delivered. George D. Purcell, 11 Hough St., Dover, N. H. he 2m j30

FOR AN EXPERT to trim, cut down, remove gypsy moths or wreck that old building see Beasley, 10 Hunking St., City. h tf n26

PIANO TUNING and Victrola repairing. Call or phone after 5 p. m. O. H. Snell, 38 Market St, over Dennett & McCarthy's store. Phone 1479-M.


## WINTER TIME TABLE

### Portsmouth, Dover and York Street Railway.

SUBJECT TO CHANGE

Leave Dover

For Portsmouth, Eliot and Kittery, 6.05 7.05 a. m. and every hour until 10.05 p.m. Sunday first trip 8.05 a. m.

For York Village, York Harbor and York Beach 6.05, 7.05, 9.05 a. m. and every two hours until 6.05 p. m. Sunday first trip 9.05 a. m.

For South Berwick 6.30 a. m. and every hour until *10.30 p. m. Sunday first trip 8.30 a. m.

*Runs only as far as have passengers.

SOUTH BERWICK

For Dover, Eliot, Portsmouth and Kittery, 6.00 a. m. and every hour until 10.00 p. m. Sunday first trip 8.40 a. m.

For York Village, York Harbor and York Beach, 6.00, 7.00, 9.00 a. m. and every two hours until 6.00 p. m. Sunday first trip 9.00 a. m.

YORK BEACH

For York Village, Dover, So. Berwick, Eliot and Portsmouth via Rosemary 7.30, 8.30, 9.30 a. m. and every two hours until 6.30 p. m. Sunday first trip 7.30

KITTERY

Leave Call's Trestle for Portsmouth 6.30, 7.00 a. m. and every half hour until 10.30 p. m. Sunday first trip 7.30 a. m.

ELIOT

Leave Rosemary Jct. for Portsmouth and Kittery 6.30 a. m. and every hour until 10.30 p. m. Sunday first trip 7.30 a. m.

PORTSMOUTH

For Eliot, Dover and South Berwick 5.55 a. m. and every hour until 9.55 p. m. Sunday first trip 7.55 a. m.

For Kittery and Kittery Point 6.25 a. m. and every half hour until 11.55 p. m. Sunday first trip 7.55 a. m.

For York Village, York Harbor and York Beach via Rosemary 5.55 a. m. 8.55 a. m. and every two hours until 4.55 p. m. Sundays first trip 8.55 a. m.

W. H. MOLANDS, Receiver


RAIN

AND WARMER WEATHER MEANS TROUBLE

Freezing means Ice Gorges and Other Troubles.

I Have Thawing Apparatus

HIGH PRESSURE PUMPS

DYNAMITE FOR ICE BLASTING

Expert Roof Men to Look After Leaks.

FOR QUICK SERVICE

HARRY A. WOOD

21 Brewster St. Phone 345W.



The Local Favorite Cigar

Bible Land

Union Made

Made Under Ideal Conditions. Try One and Become a Regular!

MADE AT

210 Market Street

Tel. 287M. Portsmouth, N. H.



An Adventure in Contentment!

S. G. CIGARS

HAND MADE HAVANA FILLER

TRY ONE TODAY

2 for 25c—Everywhere.

# FABRICS

The new materials in Silks, Wool Plaids and Voiles are very attractive. This is the time to buy for the spring and summer wardrobe.

## The D. F. Borthwick Store


## MARINES WIN FROM SAILORS

Basketball games at the armory last night were most interesting, all teams playing well. The Stribling lost to the Marine Barracks 17-49. Eagle 46 lost to the Huntington 24-64. For the Marine Barracks, Terry threw twelve baskets and Whelen 7. There was a large crowd present. The standing of the teams will be given tomorrow. The next games in the schedule will be played next Tuesday as follows: Gridley vs. Huntington; Barracks vs. Eagle 2.

## HIS HAND CAUGHT IN HOISTING GEAR

### Sustains Bad Fracture of One Finger.

Edward Godfrey employed by the a mens. Consolidation Coal Company was painfully injured this morning while operating the hoisting gear on one of the delivery auto trucks. His left hand caught in the rigging, causing a bad compound fracture of the first finger. He was treated at the local hospital.

## FOGG'S ORCHESTRA DANCE TUESDAY

**Mr. Dow has another pleasing dancing attraction arranged for next Tuesday evening. For this occasion Fogg's Novelty Orchestra of Brockton, Mass., will furnish the music. The management reports that he was unable to get this team for any date within three months prior to the beginning of Lent and booked them for this occasion with the hopes of getting them again during the spring season. A concert program of five numbers will begin at eight o'clock.**

The sidewalks of Vaughan street in


PROFESSIONAL

# BASKET BALL

TWO BIG GAMES

Famous St. Alphonsos of Boston, vs. Portsmouth Professionals

**Saturday Evening, March 6th**

FREEMAN'S HALL

Preliminary—Allen Military School vs. Portsmouth High.

Admission 45c Plus War Tax. Dancing After the Game.

Reserved Seats on Sale at Philbrick's Pharmacy. Game Called 8.15 Sharp.



# Born in March?

Surely there must be someone in your household or among your immediate friends that was born in March, for statistics show that

THERE ARE MORE PERSONS BORN IN MARCH THAN ANY OTHER MONTH IN THE YEAR.

Make up your list now and select your

## Birthday Cards

now. We have a new line of dainty individual cards that we are sure will please you. W eare showing them all under glass.

## HASSETT'S MUSIC & ART SHOPPE

**115 Congress St.**

UNITED STATES DEPOSITORY
ORGANIZED 1824

NEW ACCOUNTS
Large or Small
Always Welcomed by this bank.

SAFE DEPOSIT BOXES FOR RENTAL AT LOW RATES.

FIRST NATIONAL BANK
PORTSMOUTH, N.H.


## ATLANTIC HEIGHTS

At a meeting held at the home of Mrs. Wexal on Tuesday afternoon a Ladies' Aid society was formed to work in the interest of the community church at the Heights. There were 13 present and officers were chosen as follows:

President—Mrs. F. W. Dethridge.
Vice President—Mrs. Brannan.
Secretary—Mrs. Mack.
Treasurer—Mrs. Googins.

The society will commence work for a fair to be held probably in May. It is hoped by that time that a portion of the community church will be finished and the fair will be held there. The future meetings will be held on Wednesday afternoons and the one next week will be held at the home of the vice president, Mrs. Brannan on Crescent Way.

The people at Atlantic Heights are much pleased with the prospect of having one of the dormitory buildings reconstructed for a community church. They are also anxious to retain Rev. William Woodhull, the retiring pastor, as he is an able man and doing excellent work and has become popular with the Atlantic Heights community.

The Girl Scouts have organized in this community with Miss Colbeth in charge. There are now fifteen members and it is expected the organization will soon grow in both membership and strength. A business meeting of the Scouts was held Monday evening at the home of Mrs. Eastman on Porpoise Way. It is planned to take a hike each pleasant Sunday afternoon.

The community mid-week religious meeting will be held at the schoolhouse this evening, Rev. William Woodhull in charge.

George Coram is able to be out again after being confined to his home by a severe cold.

Miss Emma Dethridge will pass the week-end with friends in Boston.

G. W. Washburn of Rearsarge Way is to move to Augusta, Me.

Shaw's Branch at Atlantic Heights has changed hands, Chester Badger being the new proprietor and he started business today. Lewis Hill, who has been manager of the market will remain in his employ.

## NAVY YARD NOTES

**Started From Norfolk.**

Eagle boats 2 and 3, lately from foreign waters, left Norfolk for Portsmouth this morning.

**Temporary Duty.**

Conde, R. W. Ryden of the construction corps, has been ordered to Boston for temporary duty with the Board of Inspection and Survey, which are to look over the training ship Nantucket.

**Standing of Teams.**

The following is the standing in the Yard Basketball League:

| | Won. | Lost. | P.C. |
|---|---|---|---|
| Marine Barracks | 3 | 0 | 1000 |
| Eagle No. 2 | 2 | 0 | 1000 |
| Huntington | 2 | 1 | 666 |
| Gridley | 1 | 1 | 500 |
| Eagle 16 | 0 | 2 | 000 |
| Stribling | 0 | 3 | 000 |

**Transferred to Boston.**

Carpenter W. J. Waterworth has been ordered to the Charlestown yard for duty on the arrival of his relief in the Industrial Department.

**Extended to May 15.**

The Industrial Department owing to changes made by the bureau, has given out another date for completion of work on the U. S. S. Des Moines, which is set for May 15. The original date was April 15.

**Paper by Chaplain Burke.**

At the recent meeting of the chaplains of the First Naval District held in Boston, Chaplain Burke of the Newport Training Station, read a paper on the "Chaplain's Work in the Navy." A banquet followed at the Thorndike hotel.

Chaplain Hayes of the local yard was invited to provide the next paper on April 21, with the title, "The Work and Training of the Navy Chaplain," which was recently given in this city.

**Holding Man in Canada.**

The Bureau of Navigation has notified the commandant o fthe local yard that the Canadian officers are holding a deserter from the American navy. The matter was put in the hands of the commanding officer of the receiving ship Southery, and Chief Master at Arms Charles D. Saurman ordered to proceed to Vancoboro, Me., where the deserter will be delivered over the border, taken in charge and brought to the local yard.

**A Good Man Transferred.**

Lieut. William Juraschka of the yard military department, has been ordered to the Charlestown yard where he will take passage on a destroyer for Guantanamo Bay, Cuba, and on his arrival there report for duty on the U. S. S. Bridge. He was previously ordered to the destroyer Sanderling, but his orders were revoked owing to illness which confined him to the local yard hospital. He has been stationed here for the past three years and made many friends at the navy yard and in Portsmouth. His enlistment dates back nearly 30 years and this period is covered by a mart excellent record. No officer can take with him more sincere good wishes from civilians as well as navy men than has been extended Lieut. Juraschka in departing from the Portsmouth navy yard. He is a member of the local lodge of Elks and has been active in every good movement for that organization during the time he has made Portsmouth his home.

**To Repair Hospital.**

The hospital at Chelsea is going to be repaired and several other buildings on the grounds, not in use at present, will be opened till the work is finished.

**Fitting Out at Newport.**

The destroyer Dale has left the Charlestown yard to be fitted out for the West coast at Newport.

**Takes 13 Watchmen.**

It takes some force to guard the big transport George Washington, which arrived a few days ago at the Charlestown yard. Eighteen policemen have been detailed on the ship. Eight will be on duty during the day and the night guard will be divided in two watches of five men each.

**Supplies for Fleet.**

The collier Jason is loading supplies at the Charlestown yard for the fleet on the west coast.

**Still Dickering.**

The Shipping Board and the Navy Department are still dickering over the repairs to be done on the George Washington, but how far they have progressed is not known at the Charlestown yard.

## LOCAL DASHES

Herald ads bring quick results.

The "flu" is on the decrease in this city.

Attend the primaries on Tuesday next.

Monuments and gravestones, J. H. Dowd Co., Market Street.

A new bakery will open shortly on Pleasant street.

Taxi Service Day or Night. Phone 22 or 34, Portsmouth Motor Mart.

A bargain in new and second-hand furniture. Coleman's, 217 Market St.

1916 Buick (Big Six), for sale at Hislop Garage Co. Tel. 3.

Jack Newton of New York, formerly of this city, was on the movie screen in one of the pictures at the Olympia early this week.

FOR SALE—Hard and soft wood, also kubs. Francis P. Clair, Cate St., Tele 442-M. b tf n26

Send your name, number of your home and street to The Herald if the census taker has not called on you.

Double house in good condition off Washington St., 5 and 4 rooms with some improvements $2000. Caswell Agency, 9 Congress St. b f0

"Jersey" Cream and Buttermilk, delicious and healthful, delivered by all our milk waggons. Tel. 1139-J. Portsmouth Creamery.

1918 Chevrolet Roadster (Baby Grand), a great buy. At Hislop Garage Co. Tel. 3.

The Sewing Circle of the W. R. C. met at the home of Mrs. Bridle on Richards avenue Tuesday afternoon. There was a fine attendance and a great deal of work was accomplished. The next meeting will be held in G. A. R. hall on Wednesday afternoon, March 10th.

Tel. 3 for real taxi service. Any time of the year, day or night. Hislop Garage Co. Tel. 3.

## THE HERALD HEARS

That another Chinese restaurant is still seeking a location in Portsmouth.

That it cost New York nearly three million for snow-shovelling.

That nearly six hundred miles of streets in the outlying districts and four hundred miles in the city proper are still clogged.

That Vermont seems to have taken the wet side of the map.

That the several thousand Boston Americans confiscated by the police in January are still piled up in the police station.

That the American Legion at Dover seems to be very much alive on athletic and sporting events.

That the Boston postoffice will sell $15 lots of articles that have accumulated for some time. The sale will take place on March 12.

That among the variety there are several wooden legs.

That fish hooks, rubber boots, jewelry, books, religious articles, etc., make up a greater part of the unclaimed property.

That there is jewelry enough to start a small store.

That in some isolated places in Maine the farmers say they will be obliged to kill cattle if they cannot get grain.

That "Billy" McGinnis has arrived home from Hot Springs where he has been staying for the benefit of his health.

That he is much improved but admits he missed half the cure when he did not wait for the arrival of the Boston Red Sox for their season's training.

## HAVE THESE SLICK "GENTS" CALLED?

Three very fresh "gents" have been obtaining entrance into many homes on the pretense of having something to show and advertise and before the maid or lady of the house could answer they were inside. Their manner, language and conduct was such that they were ordered out. In several instances they argued that they wanted to "come in and get warm." They are a bold lot and the police should be notified when they call.

## EPWORTH LEAGUE HAS BOX SOCIAL

The Epworth League society held a box social Wednesday evening in the Methodist vestry which proved a pleasant affair to those in attendance. The ladies furnished the box lunches and these were purchased by the gentlemen present. Then the lunches were all placed on the table and the Epworth League society furnished hot coffee, this being served by Mrs. John Bridle. All enjoyed the feast which was enlivened with sociability. Other interesting features of the social were a vocal solo by Miss Gertrude Bridle, a reading by the pastor, Rev. Elmer F. Newell, and singing by the gathering.

Miss Marguerite Jenness, president of the Epworth League, presided at the piano.

## MISSION STUDY CLASS MET WITH MRS. WRIGHT

The Baptist Mission Study Class taught by Mrs. William Sides held its monthly social gathering Monday evening at the home of Mrs. Nelson T. Wright on Middle road. Nineteen members of the class were present and Mrs. A. Leon Young had charge of the program which preceded the social. She gave an interesting talk on Armenia and Mrs. Wright favored the company with choice piano selections. The remainder of the time was passed in sociability and refreshments were served.

## NOTICE

### Changes in Passenger Tariff Effective March 4, 1920.

Fare per zone, seven cents.

Tickets in strips of nine, sixty cents.

Six cent tickets now outstanding, will be accepted upon payment of one cent additional for each ticket presented.

Transfer tickets will only be issued and accepted between ferry and cars.

Additional Zone between Seabury Station and York Corner Junction, additional Zone between Rices Bridge and York Corner Junction, additional Zone between Brattle street and South Berwick.

W. G. MELOON.
Receiver P. D. & Y. St. Ry


## Geo. S. Wasson ESTATE

Kittery Point, Me.

# FOR SALE

Three Houses. 2½ Acres, all Water Frontage.

Suitable for summer residences or all the year.

Full particulars of

**Butler & Marshall**

5 Market Street



# Gold Medal

ACCIDENT AND HEALTH POLICIES

The Better Kind

## Fred Gardner

Glebe Building.



Reinewald's Music School
TEACHES

Violin, Cornet, Trombone, Mandolin and Tenor Banjo

Agent for Holton's Band Instruments, Gibson's Mandolins.
Few Bargains in 2d Hand Instruments.
Teacher of Non-Pressure Method for Band Instruments.

R. L. REINEWALD
Ex-Bandmaster, U. S. Navy.
6 Bates St. Phone 903-M.

"Lines" on Spring Styles.

You can get "lines" on hat and cap styles for Spring by dropping in and looking at the models which have already arrived and which represent the correct styles for the season. They are from the factories of the John B. Stetson Co., Knox Hat Co. and Lamson & Hubbard. While some of them are along the lines of last season's styles there are some that are radically different.

## Henry Peyser & Son

TOGS OF THE PERIOD.



While the snow is good and deep is a good time to fix up straw hats by the use of

## COLORITE

We have all the colors and Spring will be here before we are aware of it.

## PRYOR-DAVIS CO.

The Old Hardware Shop, 36 Market St.



# Boys' Shoes

Boys like our models for their comfort and good looks; mother appreciates their quality and durability; father, who pays the bill, finds satisfaction in our moderate prices. We carry an unusually complete stock of boys' shoes. Styles and sizes to meet every requirement.

**School Shoes $3.00 to $6.00**

## FRANK W. KNIGHT



ALL SIZES ANY AMOUNT

# COAL

CREIGHTON LIME
EDISON PORTLAND CEMENT
BRIQUETS

## C. E. WALKER & CO.

State, Daniel and Water Streets.
Telephones 236 and 237.